

PUBLIC RELATIONS

File Copy

SAN DIEGO STATE COLLEGE

1956-1957

ARCHIVES
SDSU

GRADUATE BULLETIN

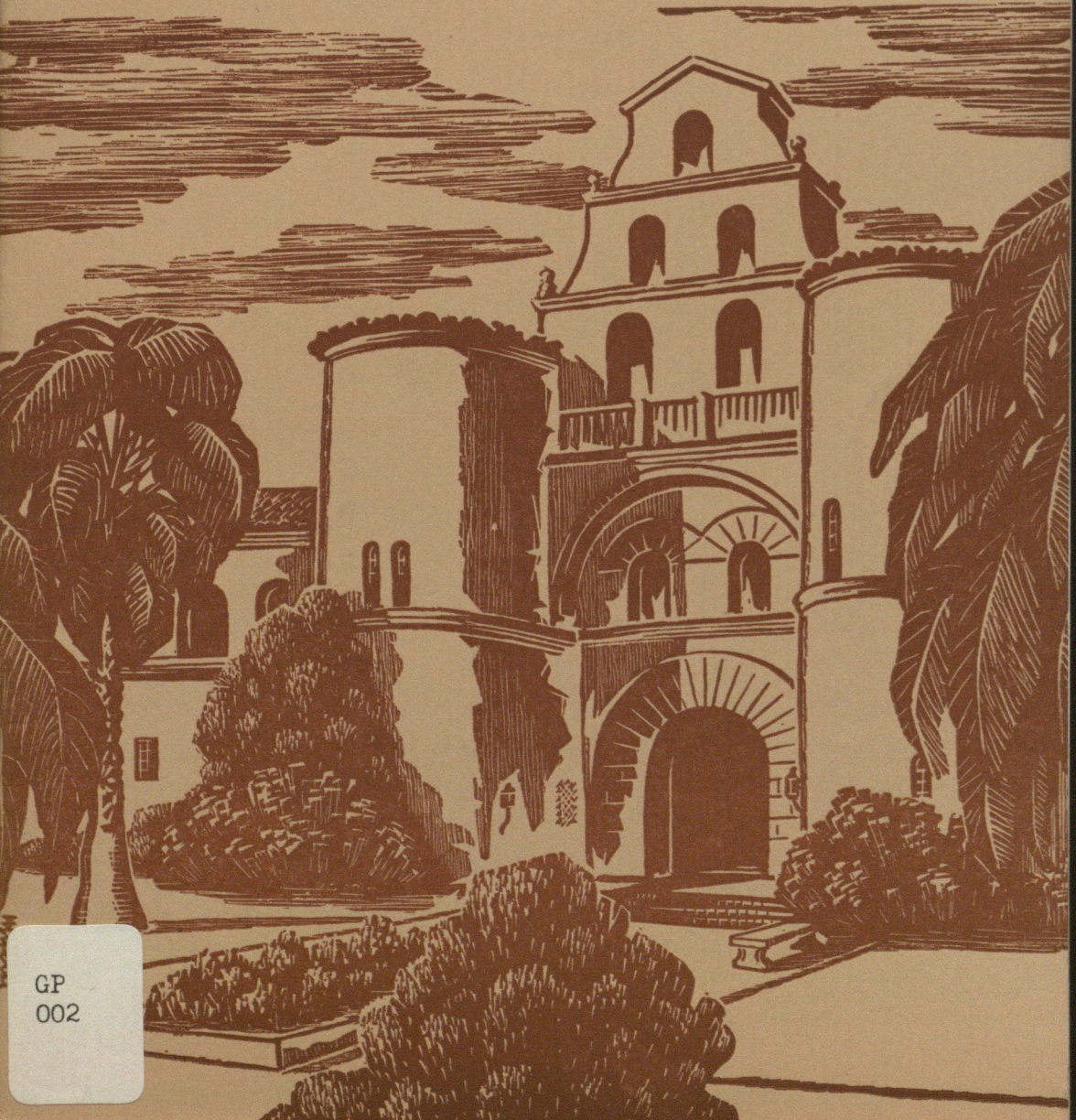

GP
002

Graduate Bulletin

**GRADUATE PROGRAMS AT
SAN DIEGO STATE COLLEGE**

1956-1957

SAN DIEGO STATE COLLEGE
SAN DIEGO 15, CALIFORNIA

THE MASTER OF ARTS DEGREE

The master of arts degree is offered at San Diego State College in 19 majors. Candidates interested in teaching service may choose one of four types of concentrations.

Graduate study providing a liberal background is available in the departments of art, business education, chemistry, English, foreign languages (Romance Languages, French, Spanish), health and physical education, history, industrial arts, life science (botany or zoology), mathematics, music, physics, psychology, social sciences (economics, geography, history, political science, and sociology), and speech arts.

Professional education for teaching and administrative positions may be had with concentrations in audio-visual education; in elementary or secondary education, administration, or supervision; in pupil personnel services; and in special education.

Psychologists and psychometrists serving schools, clinics, and a variety of other institutions are prepared in psychology or in educational psychology. The master of science degree in psychology is also available for these purposes.

In business and government there is often need for persons prepared to induct new employees and to supervise personnel. For these purposes, the master of arts degree is available, in addition to the master of science degree programs, in personnel supervision and training.

The degree patterns for the various majors often provide for electives that permit the candidate to satisfy his special advanced educational needs.

Prospective students are invited to counsel regarding a program of studies that will meet their special needs for graduate education.

The general requirements, listed later in this bulletin, are very similar for the master of arts and master of science degrees. The programs are basically one year in length, but may require more time when prerequisite courses or experience are lacking.

THE MASTER OF SCIENCE DEGREE

The master of science degree is offered at San Diego State College in six majors which are basic to a variety of occupations and professions serving business, industry, and government. The degree is available with majors in business administration, chemistry, mathematics, physics, psychology, and public administration.

The degree in business administration is designed for students seeking a broad graduate education in business or specialized preparation in a number of business fields, such as accounting, banking and finance, business management, industrial management, insurance, marketing, and personnel management.

Graduate studies in chemistry provide for concentration in the traditional subdivisions of chemistry—physical, inorganic, organic, biochemistry, and analytical. Students may register in special seminars that give a great latitude to the program.

Graduate work in mathematics provides the basic concepts of advanced work and such techniques of applied mathematics as may be of value to persons now employed, or who will seek employment, in local industry. The program is administered in close cooperation with other campus science departments and local industries to provide ready applications of mathematical techniques.

The physics graduate program offers two areas of concentration: atomic and nuclear physics, and electronics. A wide variety of courses are available in the various fields of physics used in industrial and laboratory practice.

The degree in psychology is offered for students wishing to prepare for psychological work in business, industry, government, mental hygiene clinics, colleges, and universities.

The degree in public administration is designed for students who wish to prepare for public service and for those in public service who desire to do advanced study. The program offers a broad education in basic administrative knowledge, political science, and related social science fields.

All graduate degree patterns are flexible and may be adjusted to meet the special needs of candidates.

INFORMATION AND GENERAL REQUIREMENTS MASTER OF ARTS AND MASTER OF SCIENCE

ADMISSION TO GRADUATE STUDY

For Students in Summer Sessions and Campus Evening Sessions. Graduate students registering in summer sessions or in the campus evening session for six units or less are not required to obtain full admission to the college. See Graduate Status and Graduate Special Status, below. Exception: All graduate students registering under Public Law 550 are required to gain full admission to the college.

Graduate Status. Students desiring graduate credit must apply for graduate status. Such status is granted to students who have filed official transcripts in the Office of Admissions as evidence of their possession of an acceptable bachelor's degree from an accredited institution.

Graduate Special Status. Students whose bachelor's degree was earned at a nonaccredited college may be granted graduate special status. (Such students may be granted graduate status when they have earned a grade point average of 2.5 on 12 or more units of approved upper division work at this college and have cleared all undergraduate deficiencies.)

Special Status. Special status will be granted to students who have not filed transcripts showing evidence of possession of a bachelor's degree. (Students with special status may be granted graduate status when such transcripts are filed; and graduate credit will then be granted for graduate work taken after the date of the bachelor's degree.)

Status of Other Students. Graduate students wishing to enroll in courses other than in summer sessions or in the campus evening sessions, or for more than six units, are required to gain full admission to the college. The California Education Code provides as follows:

"932. Admission With Graduate Standing. A student may be admitted to a state college with graduate standing upon the basis of standards as follows:

"(a) The applicant must have completed a four-year college course with an acceptable baccalaureate degree from an accredited institution or must have completed equivalent training as determined by the appropriate state college authorities, and

"(b) He must have evidence of the possession of such other qualifications as the receiving college may prescribe, such qualifications to include appropriate scholastic, professional, and personal standing, and the passing of any required examination."

Admission to the College. To be admitted to the college, the student must file with the Office of Admissions an official application for admission and official transcripts from each college attended. The student who has obtained his bachelor's degree from San Diego State College must file an application for readmission in order to be admitted to the graduate program. The graduate student who gains full admission to the college is automatically granted either graduate status or graduate special status (see above).

RESIDENCY STATUS CLEARANCE

Each student enrolling in the college must be classified as a resident or nonresident student, prior to the payment of registration fees. The Residency Status Office will issue instructions to the applicant on the procedure to follow in obtaining residency classification. Specific instructions will be found in the Class Schedule and Instructions for Registration, which is issued prior to the beginning of each semester. Applicants for the evening program only will find instructions on the procedure to follow in obtaining residency classification in the Evening Program Bulletin, which is also issued prior to the beginning of each semester.

The residency classification received by a student is subject to review and change. Each student is held responsible for notifying the Residency Status Office of any change in his legal status as a resident of California.

FEES

Fees are described in the regular Catalog and Announcement of Courses. They are \$9 for students carrying one, two, or three units; \$15 for four, five, or six units; \$30 for more than six units. An additional nonresident fee for 15 units or more is \$90; or \$6 per unit for less than 15 units. The student body fee for regular students is \$8 per semester. The summer session fee for 1956 is \$8.50 per unit. There will be a student body fee of \$2 for Term I and \$1 for Term II. (Nonresidents in summer sessions pay the same fees as resident students.)

ADMISSION TO CANDIDACY

In addition to holding graduate status, a candidate for the master's degree must qualify as follows:

- A. Apply for admission to candidacy at the Graduate Office at the beginning of the first graduate term in attendance. Admission cannot be completed, however, until the student has earned 12 units at San Diego State College, or six units if he was graduated from San Diego State College with an undergraduate grade point average of 2.5 or better. (A = 4 points, B = 3, C = 2, D = 1, F = 0.)
- B. File with the Graduate Office a complete program of study, which has been approved by the adviser.
- C. Earn and maintain a grade point average of 3.0 on graduate work, beginning at the time of the first course taken in the graduate program and including all subsequent work, whether it is listed in the program or not.
- D. Satisfactorily complete (1) a scholastic aptitude test for graduates and (2) such departmental and scholastic achievement tests as may be required.
- E. Receive approval of the appropriate department or interdepartmental committee.

GRADUATE ADVISERS

Advisers are available for each major. A student should apply at the Graduate Office for the assignment of an adviser.

COUNSELING FOR A TEACHING CREDENTIAL

Students who are preparing for school service and need to qualify for a teaching credential should seek the counsel of a regular credential adviser and apply for admission to teacher education at the office of the Coordinator of Elementary or Secondary Education. Evaluations for credentials are made by evaluators in the Admissions Office.

REQUIRED COURSES AND PATTERNS

Courses for an individual are specifically selected with the approval of the departmental adviser to provide a well-rounded program. The minimum requirements for a concentration in a major field shall be: (1) eight units of courses numbered 200-299, which may include credit for a project or thesis and one unit in bibliography; and (2) six additional units in the major or in an approved related field, selected from upper division or graduate courses. Candidates who are preparing to teach or supervise in institutions which do not require a teaching credential must take 12 units in education courses. A minimum of 10 units in courses 200-299 is required.

CREDIT BY TRANSFER

A maximum of six units of graduate work may be transferred from an accredited institution when approved at the Graduate Office and by the major department, provided the total of the units in extension courses, credit by transfer, and credit in student teaching does not exceed six units.

COURSE DESCRIPTIONS

Students who desire to read the course descriptions in the various departments are referred to the regular Catalog and Announcement of Courses.

GRADUATE CREDIT

Courses numbered 200-299 are strictly graduate courses and are open only to graduate students. Courses numbered 100-199 may be used for graduate credit when approved as a part of the master's degree program or when submitted to the Bureau of Credentials, State Department of Education, for graduate credentials. The acceptance of 100-199 courses by other colleges or by a teacher's local school board for salary schedule purposes as graduate credit is entirely optional with the college or school system concerned. Graduate status must be established to have courses posted as graduate credit.

TIME LIMIT

Thirty units must be completed within the seven-year period immediately preceding the date when all of the requirements for the degree are completed. For justifiable reasons, the college may extend this period.

Twelve units of work must be earned after admission to candidacy.

MAXIMUM STUDY LOAD

The maximum study load for regular, full-time students is 15 units. By special permission of the Coordinator of Graduate Study, superior students may be permitted a total of 33 units in one academic year.

Students employed full time are limited to a maximum of six units each semester. Not more than one unit per week of attendance may be earned in the summer sessions.

OPTIONAL PLANS

Plans A and B: Students electing Plan A will be required to complete a project or thesis. Three units of credit are granted for the project or thesis upon its acceptance by the committee. Plan A is available in all majors in which the degree is offered. Plan B is available for the master of arts degree in the Departments of Business Education, Education, and Foreign Languages. For the master of science degree, Plan B is available in chemistry, mathematics, and physics.

Under Plan B a project or thesis is not required, but the candidate must pass a comprehensive examination. Candidates choosing Plan B should secure dates of comprehensive examinations from their respective departments. Some departments also require a comprehensive examination for Plan A. Candidates in education must pass the comprehensive examination to become eligible to take Education 295A-B, a writing seminar required in their major concentration.

A student is not permitted to enroll in the thesis course, No. 299, until a thesis committee and topic have been approved by the student's adviser for the degree and filed in the Graduate Office.

CONFERRING THE DEGREE

The degree is officially conferred at the next regular convocation following the completion of all requirements. Graduates are required to attend. A cap, gown, and hood may be rented at the College Bookstore. Candidates are requested to check the final date for arranging for rental of a cap, gown, and hood.

An application for June or summer graduation must be filed at the Graduate Office in April. Bound copies of the thesis must be deposited at the Graduate Office at least ten days prior to the June graduation date.

Faculty members usually are not available after the close of the first summer session. All summer work on the thesis must ordinarily be completed by the end of the first term if students expect to be graduated before September.

A candidate may request an official transcript, indicating the awarding of the degree between the time of completion of all requirements and the time of the next regular convocation, if needed for the purposes of promotion in position, advancement on a salary schedule, or for other reasons.

It is the responsibility of the student to check officially at the Graduate Office regarding the completion of all requirements rather than to accept the oral statement from an adviser or others.

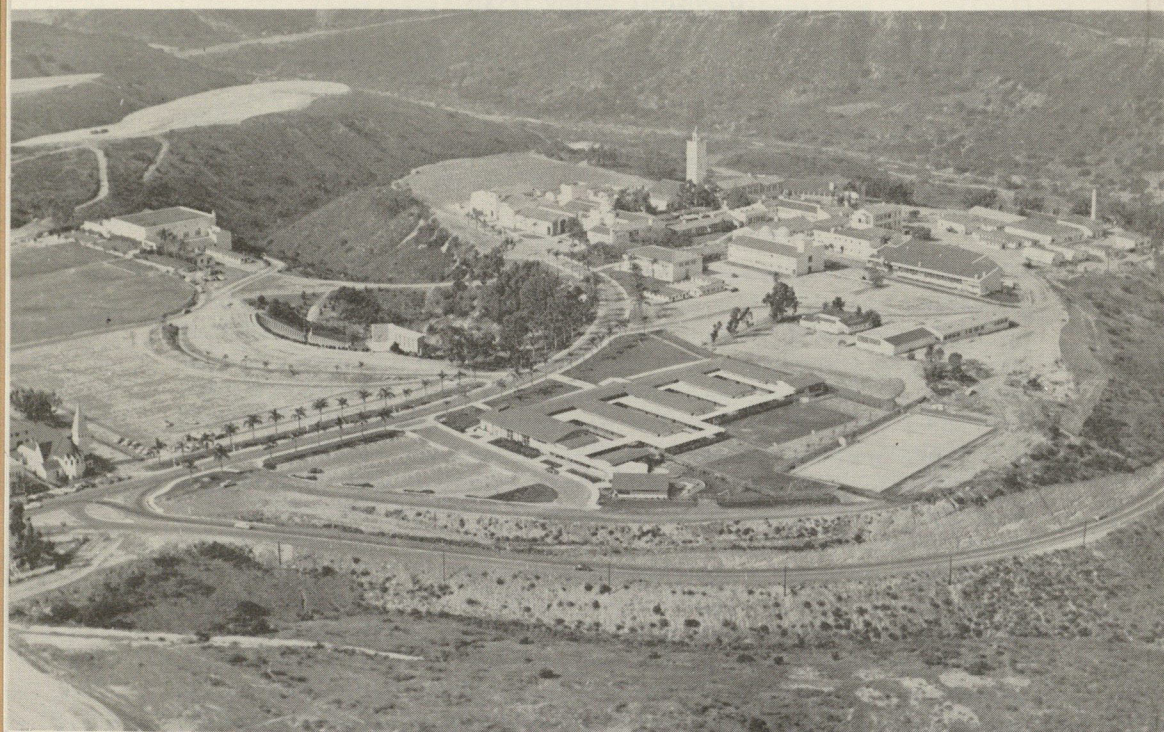

Aerial View, San Diego State College

SAN DIEGO STATE COLLEGE

San Diego State, founded in 1897, has grown to a college of 7,000 students and a faculty of nearly 300. This bulletin describes the graduate program offered to meet the needs of the people of the San Diego region. The graduate program is supported by majors leading to the bachelor of arts degree and majors leading to the bachelor of science degree.

Recently added to the campus and under construction, symbolic of the scope of the curriculum, are individual buildings for physics, engineering, industrial arts, fine arts, music, home economics, speech arts, education, and a campus laboratory school. Construction of a new library and a humanities and social sciences building will begin soon.

San Diego, a metropolitan area of 700,000 population, offers a wide variety of opportunities for the graduate student—rich experiences in the arts, sciences, industry, business, public schools, government, geographic cultures, and sociological studies.

STEPS TO FOLLOW FOR ADMISSION TO A MASTER'S DEGREE PROGRAM

1. Inquire at the Office of Admissions regarding your status as a graduate student. Check your residency status.
2. If you do not hold a bachelor's degree from San Diego State College, have an official transcript sent directly to the Office of Admissions. Have a duplicate sent to the Graduate Office.
3. If you are a veteran, apply at the Veterans Administration Office, Business Administration Building, Room 101. You will need to file an official program during the first week of the first term at the college.
4. Apply officially for admission to the master's degree program at the Graduate Office, Administration Building, Room 200. From there you will be referred to an adviser. You may have conferred previously, informally, with a faculty member in your major department.
5. Take your referral card from the Graduate Office to the departmental adviser, who will prepare with you a program of study for the degree.
6. File the program of study with your departmental adviser and at the Graduate Office. Another copy of the program, officially initialed at the Graduate Office, must be filed at the office of the Veterans Administration.
7. Arrange at the Graduate Office to take the Graduate Aptitude Test. Candidates for the master of arts degree also need to arrange for the General Culture Test. Many departments require departmental achievement tests.
8. Advancement to candidacy will be processed after 12 units have been earned at the college. Since you must be approved by your major department, it is important that you be acquainted with the resident faculty.
9. It is a student's personal responsibility to follow the program as outlined, to file in writing at the Graduate Office any changes made in his official program, to discuss with his adviser the appointment of a thesis committee, and to apply for graduation in advance of the date of completing the program. Veterans must request the Graduate Office to notify the Veterans Office of any official change in program.

GENERAL PROGRAM REQUIREMENTS FOR THE MASTER OF ARTS DEGREE

Students who meet the following requirements are eligible for graduation with the master of arts degree:

- A. A minimum of 30 units of approved graduate work beyond the bachelor's degree. Thirty units must be completed within the seven-year period immediately preceding the date when all of the requirements for the degree are completed. For justifiable reasons, the college may extend this period.
- B. Twenty-four units in residence at San Diego State College.
- C. A grade point average of 3.0. Only grades of A, B, and C are acceptable toward the degree. (Marking system: Grade of A, 4 grade points; B, 3 grade points; C, 2 grade points; D, 1 grade point; F, 0 grade points.)
- D. Completion of the requirements for an approved day school California teaching credential, or the holding of one; or be a foreign citizen preparing to teach; or be a licensed teacher in another state, with verification of one year of successful teaching experience; or be preparing to teach or supervise in certain institutions which do not require a credential.
- E. Satisfactory completion of the candidate's degree program as approved by the Graduate Council.
- F. Satisfactory completion of a project or thesis, except in business education, education, and foreign language, which require a comprehensive examination if Plan B is selected.
- G. A course in Procedure of Investigation and Report for two units as Ed. 290, and one or two units in Bibliography in the 290-course of the major.

GENERAL PROGRAM REQUIREMENTS FOR THE MASTER OF SCIENCE DEGREE

Students who meet the following requirements are eligible for graduation with the master of science degree.

- A. A minimum of 30 units of approved graduate work beyond the bachelor's degree, plus the satisfactory completion of six units of directed field experience courses, except that such courses may be waived if the candidate's professional work experience is judged adequate both in quantity and quality. All 30-36 units must have been earned within the seven-year period immediately preceding the date when all of the requirements for the degree are completed. For justifiable reasons, the college may extend this period.
- B. Twenty-four units in residence.
- C. A grade point average of 3.0. Only grades of A, B, and C are acceptable toward the degree. (Marking system: Grade of A, 4 grade

points; B, 3 grade points; C, 2 grade points; D, 1 grade point; F, 0 grade points.)

- D. Satisfactory completion of the candidate's degree program as approved by the Graduate Council.
- E. Satisfactory completion of a thesis or project is required in business administration, psychology, and public administration. In chemistry, mathematics, and physics, students may elect Plan B, which requires a comprehensive examination.

SPECIFIC REQUIREMENTS OF DEPARTMENTS

Art

The master of arts degree for teaching service is offered with a major in art. A creative project in art or a thesis is required. The creative project must be accompanied by a written statement explaining its significance, the techniques used, or other relevant information. This statement must be bound in the same manner as other projects or theses.

Botany

The master of arts degree for teaching service is offered with a concentration in botany under the major of life science.

Business

The master of science degree is offered with a major in business administration. Concentrations are offered in accounting; banking and finance; business management; industrial management; insurance; marketing; and personnel management. Students who have not had undergraduate majors in business administration will in most cases be required to complete certain undergraduate prerequisite courses before beginning work on the degree.

The master of arts degree for teaching service is offered with a major in business education. This curriculum is primarily planned for the prospective and in-service teacher and administrator of business education. Candidates should study the core program of the Division of Business Administration before beginning work on this degree.

Chemistry

The master of science degree is offered with a major in chemistry. Students entering the program will be expected to have completed an undergraduate degree with a major in chemistry from an accredited institution. This should have included year courses in general chemistry, analytical chemistry, organic chemistry, and physical chemistry. The physical chemistry course must include laboratory work. In addition the student should have had enough specialized elective courses in chemistry to give a minimum of 24 units in upper division courses, including at least one course which has three years of chemistry as a prerequisite. During his first year in the program, each student must take a placement examination administered by the department.

The master of arts degree for teaching service is offered with a major in chemistry. See general requirements for the master of arts degree.

Economics

The master of arts degree for teaching service is offered with a concentration in economics under the major of social science.

Education

The master of arts degree is offered with a major in education with concentrations in audio-visual, elementary education, elementary administration, elementary supervision, secondary education, secondary administration, secondary supervision, pupil personnel services, and special education.

Candidates for the degree must hold a California teaching credential, or be meeting the requirements concurrently, or have one year of experience in another state, or be a foreign citizen preparing to teach in his homeland.

Students with concentrations in administration, supervision, pupil personnel services, and special education are required to meet, as a part of their master's degree work, the requirements for the appropriate advanced credential. Therefore, such students must meet admission requirements for appropriate credential programs as well as requirements for admission to candidacy for the degree.

A comprehensive examination is required of all students in Plan B and for all Plan A programs made after May 22, 1956.

Additional information, including courses required, may be found in a special bulletin available in the Division of Education Office.

English

The master of arts degree for teaching service is offered with a major in English. A thesis is required. Prospective candidates should consult departmental advisers early about the program.

French

The master of arts degree for teaching service is offered with a concentration in French under the major of foreign languages. Required courses: French 214, 220, 298; Romance Languages 290 and a minimum of six upper division or graduate courses in French. Candidates should, early in their course of studies, secure from the department a reading list of books to be read, and directions concerning the comprehensive examination required for the master's degree.

Geography

The master of arts degree for teaching service is offered with a concentration in geography under the major of social science.

Health Education

The master of arts degree for teaching service is offered with a major in health education. Students should plan course work well in advance as many graduate courses in health education are offered in alternate semesters or alternate years.

History

The master of arts degree for teaching service is offered with a major in history. A thesis is required. Prospective candidates should consult the departmental adviser early about the program.

Candidates may also take the degree in social science with a concentration in history. See social science.

Industrial Arts

The master of arts degree for teaching service is offered with a major in industrial arts. Individual programs should be planned early in consultation with the department's graduate adviser. Opportunity is provided to extend technical skills as well as to do professional field work. A thesis is required.

Life Science

The master of arts degree for teaching service is offered in life science, with a concentration in botany or zoology.

Mathematics

The master of arts degree in mathematics is offered for teachers. A thesis is required.

The master of science degree is offered for service in a variety of occupations. Candidates are required to take theory of equations, differential equations, advanced calculus, statistics, and numerical mathematical analysis, either in undergraduate courses or as part of the graduate program. A thesis is optional.

A comprehensive examination is required of all candidates for both degrees.

Music

The master of arts degree for teaching service is offered with a major in music. Individual programs will be planned in consultation with the Music Department adviser to accommodate the needs and professional objectives of each student.

Personnel Supervision and Training

The master of arts degree is offered with a concentration in business or government under the major of personnel supervision and training. This degree is primarily planned for persons planning to work in the training departments of business firms or governmental agencies. Other students with interests in the field of personnel should usually enroll in the master of science program.

Physical Education

The master of arts degree for teaching service is offered with a major in physical education. Students should plan course work well in advance as many graduate courses in physical education are offered in alternate semesters or alternate years.

Physics

The master of science degree is offered with a major in physics. Students entering this program will be expected to have a strong undergraduate preparation in physics. A preliminary examination, which will be given all students early in their graduate year, will be used to plan the program of studies. Areas of concentration are in nuclear physics, solid state physics, and electronics.

The master of arts degree for teaching service is offered with a major in physics.

Political Science

The master of arts degree for teaching service is offered with a concentration in political science under the major of social science.

See public administration for the master of science degree.

Psychology

The master's degree is offered with specialization in four occupational areas of psychology: theoretical and experimental; test construction and public opinion analysis; counseling and elementary clinical appraisal; and industrial personnel. Before beginning work which can count toward meeting requirements for a master's degree in psychology, the student must

- (1) Have completed 24 units of upper division work in psychology, including Psychology 104A, 105, and 160A or 160B, or the equivalents,
- (2) Have an over-all grade point average of 3.0 in his last 60 units,
- (3) Have a percentile rank of 50 or higher on the psychology department's comprehensive examination "total."

Students who plan to specialize in industrial or personnel psychology must complete satisfactorily, either as a part of the undergraduate or graduate work, courses in Psychology 104B and 178, or their equivalents.

Students who plan to specialize in another phase of psychology must complete satisfactorily, either as a part of the undergraduate or graduate work, courses in Psychology 104B, 160A, 160B, 175, 177, and 178, or their equivalents.

Public Administration

The master of science degree is offered with a major in public administration. This degree program is designed for students who wish to prepare for public service and for those in public service who desire to do advanced study. The primary aim of the study of public administration is to stimulate understanding of the role and responsibility of administration in our democratic society. In pursuance of this goal, the master's program offers a broad education in basic administrative knowledge, political science, and related social science fields. To provide training in the practical field as well as in the classroom and seminar, an internship placement in a governmental agency is an integral part of the master's program for candidates who lack adequate experience in the public service.

Romance Languages

The master of arts degree for teaching service is offered with a concentration in Romance Languages under the major of foreign languages. Required courses: French 214, 220, 298 or Spanish 201, 204, 298; Romance Languages 290 and a minimum of six upper division or graduate courses in French or Spanish. Candidates should, early in their course of studies, secure from the department a reading list of books to be read, and directions concerning the comprehensive examination required for the master's degree.

Social Science

The master of arts degree is offered with a major in social science for teaching service. A concentration is required in one of these departments: economics, geography, history, political science, sociology. A concentration shall consist of not less than six units of lower division work, 12 units in upper division work, and such graduate work in the department of concentration as required by the adviser.

Candidates shall have a background of six units in each of three of the departments listed above.

Sociology

The master of arts degree for teaching service is offered with a concentration in sociology under the major of social science.

Spanish

The master of arts degree for teaching service is offered with a concentration in Spanish under the major of foreign languages. Required courses: Spanish 201, 204, 298; Romance Languages 290 and a minimum of six upper division or graduate courses in Spanish. Candidates should, early in their course of studies, secure from the department a reading list of books to be read, and directions concerning the comprehensive examination required for the master's degree.

Speech Arts

The master of arts degree for teaching service is offered with a major in speech arts. Within the first month of each semester all new candidates will be required to pass a speech qualifying examination covering a major and minor field of specialization. One re-examination is permitted. Qualified majors must select one major and one minor area of concentration from radio and television, dramatic arts, public address, and speech pathology.

Zoology

The master of arts degree for teaching service is offered with a concentration in zoology under the major of life science.

THE GRADUATE OFFICE

Candidates are advised to keep in touch with the Graduate Office concerning the date of graduation, specific requirements for the typing of the thesis and final dates for submitting bound copies, and for other

routine procedures concerning the degree. It is the purpose of the Graduate Office to keep students fully informed at all times regarding their progress toward the degree and related matters. Students are urged to utilize the counseling service provided them through the Graduate Office.

CALENDAR

Applicants, at the time of application, should secure from the Graduate Office specific dates for examinations and other information pertaining to the degree. It is the applicant's responsibility, also, to secure information regarding examinations required by their respective departments.

1956-57

Fall Semester

Last date to file application at Admissions Office for full-time attendance	Aug. 25
Registration and payment of fees	Sept. 19, 20, 21
Instruction begins	Sept. 24
Veterans Day holiday	Nov. 12
Thanksgiving recess	Nov. 22, 23
Christmas vacation	Dec. 15-Jan. 1
Semester ends	Feb. 1

Spring Semester

Last date to file application at Admissions Office for full-time attendance	Jan. 18
Registration and payment of fees	Feb. 6, 7, 8
Instruction begins	Feb. 11
Washington's Birthday holiday	Feb. 22
Spring recess	April 13-21
Memorial Day holiday	May 30
Final date for depositing completed thesis at Graduate Office for June graduation	June 4
Commencement	June 14

Summer Sessions

Term I	1956: June 25-Aug. 3
	1957: June 24-Aug. 2
Final date for depositing completed thesis at Graduate Office for summer graduation	1956: Aug. 3
	1957: Aug. 2
Term II	1956: Aug. 6-24
	1957: Aug. 5-23

o

