BULLETIN

THE
IMPERIAL VALLEY
CAMPUS

2005-2006

SAN DIEGO STATE UNIVERSITY
720 HEBER AVENUE
CALEXICO, CALIFORNIA 92231
760-768-5500

<http://www.ivcampus.sdsu.edu>

The information in this bulletin is subject to change without notice.
The information presented is the most current at the time of publication
and is subject to review and further clarification.

Message from the Dean

It is with great pleasure that we present the 2005-2006 Bulletin of the Imperial Valley Campus of San Diego State University. Its publication coincides with the campus' 47 years of providing higher education to the students of Imperial Valley. During this time we have evolved from an institution created to grant elementary teaching credentials to one which now offers a number of graduate and undergraduate degrees, as well as credentialing programs. Our students receive their education through the use of classroom lectures by a group of highly qualified faculty with strong international orientation. During the 2004-2005 academic year, our campus opened the north site in Brawley. This expansion allows us to better serve our students. Now, our students benefit from two campus locations, one a few blocks from an international border, and the other in the midst of one of the largest agricultural producing regions of the world.



To augment the in-class education of our students, the campus supports a variety of student activities under the auspices of Associated Students Council. These activities, and cultural and social activities and international travel play an important role in overall development of students of this campus.

We take pride in the educational opportunities offered at the Imperial Valley Campus of San Diego State University and look forward to welcoming you to our campus.

A handwritten signature in black ink that reads "Stephen B. W. Roeder". The signature is written in a cursive, flowing style.

Stephen B. W. Roeder
Dean, Imperial Valley Campus
San Diego State University

Imperial Valley Campus, Calexico

Accreditation

San Diego State University is accredited by the Accrediting Commission for Senior Colleges and Universities of the Western Association of Schools and Colleges, 985 Atlantic Avenue, Suite 100, Alameda, CA 94501, 510-748-9001; FAX: 510-748-9797; E-MAIL: wascsr@wascsenior.org; <http://www.wascweb.org>. It is also approved to train veterans under the G.I. Bill.

San Diego State University's programmatic accreditation is through membership in the following associations:

California Commission on Teacher Credentialing
1812 Ninth Street
Sacramento, CA 95814-7000
916-445-0184

National Association of Schools of Public Affairs
and Administration
1120 G Street, N.W., Suite 730
Washington, D.C. 20005-3801
202-628-8965

National Council for Accreditation of Teacher Education
2010 Massachusetts Avenue, N.W., Suite 500
Washington, D.C. 20036-1023
202-466-7496

In addition, San Diego State University is accredited by the following agency:

The College of Business Administration and the School of Accountancy are accredited by AACSB International – The Association to Advance Collegiate Schools of Business – at both the undergraduate and graduate levels. Several College of Business Administration programs are registered with the Certified Financial Planner Board of Standards, 1700 Broadway, Suite 2100, Denver, CO 80290-2101, 303-830-7500.

Administration

Stephen B. W. Roeder, Ph.D., Dean Administration
Stephen A. McNett, Ph.D., Associate Dean
for Academic Affairs Academic Affairs
Miguel Rahiotis, M.S., Assistant Dean
for Student Affairs (Interim) Student Affairs
Irma Martinez, M.A.M., Director
of Financial and Business Services Business Affairs
John Renison, M.P.A., Director
of Advancement Administration

Advisory Board

John Anderson	Barbara Macci
Arturo Benavent	Paul Magana
Gene Brister	Sergio Noriega
Robertta J. Burns	Douglas Paul
Victor Carrillo	Ralph Pesquiera
Harold Carter	Dr. William Quan
Margarita De Necochea	Norma Saikhon
Dick Foss	James Schmid
Bob Ham	Joe Schmitt
Ann Garcia	Jim Semmes
Mike Horne	Mary Shinn
Rueben Lopez	George Woo

Table of Contents

Academic Calendar	7
Annual Calendars	9

GENERAL INFORMATION Imperial Valley Campus

Mission of the University	12
General Information	13
Location	13
Campus Facilities	13
Commencement	13
Faculty and Staff	13

Continuing Education

Limitations on Open University and Special Sessions Credit	15
Open University	15
Extension	15
Extension Courses	15

SERVICES FOR STUDENTS Student Affairs

Division of Student Affairs	16
Academic Advising	16
Admissions and Records	16
Career Services	16
Disabled Student Services (DSS)	17
Financial Aid	17
Health Services	17
International Programs	18
Ombudsmen	18
Scholarship Office	19
New Student Orientation	19
Student Rights and Responsibilities	19
Testing, Assessment and Research	19
Transfer Center	19

Special Programs and Services

Associated Students	20
Student Union	20
California Center for Border and Regional Economic Studies (CCBRES)	20
Faculty/Student Mentoring Program	20
International Programs	20
Learning Center	21
Aztec Shops, Ltd.	21
Alumni Chapter	21
California Mini-Corps, Region 6	21
Veterans Affairs	21

GRADUATION REQUIREMENTS

Competency Requirements: Mathematics and Writing	24
Graduation Writing Assessment Requirement	25
Major and Minor Requirements	25
American Institutions Requirement	26
Language Requirement	27
Unit Requirements	28
Residence Requirements	29
Grade Point Average Requirements	29
General Education	30
Application for Graduation	40
Commencement	40

CURRICULA AND COURSES

Absence from Class	42
Schedule Adjustment Policy	42
Instructor Initiated Drop Policy	42
Degrees	42
Minors	42
Certificate Programs	42
Teaching Credentials	42
Graduate Degree	42
Degrees Offered with SDSU	42
Courses Offered	43
Freshman Scholars Program	43
Semesters	43
Unit or Credit Hour	43
Prerequisites for Undergraduate Courses	43
Semester in Which Courses Are Offered	43
Courses	44
Numbering of Courses	44
Common Courses	44
Credit/No Credit Courses	44

ANNOUNCEMENT OF COURSES

Accountancy	45
Anthropology	45
Art	45
Astronomy	45
Biology	46
Business Administration	47
Chemistry	48
Chicana and Chicano Studies	48
Child and Family Development	48
Communication	49
Community Health Education	49
Comparative Literature	49
Criminal Justice Administration	50

Economics	52
Education.....	112
Educational Leadership	113
Educational Technology.....	113
English	53
Exercise and Nutritional Sciences	57
Finance	57
General Mathematics Studies	58
General Studies	58
Geography.....	58
Geological Sciences	59
Health and Human Services.....	59
History	60
Information and Decision Systems.....	63
International Business	64
Latin American Studies	67
Liberal Studies.....	68
Linguistics.....	73
Management	74
Marketing	75
Mathematics.....	76
Mathematics Education	79
Music	79
Natural Science	79
Philosophy.....	80
Physics	80
Policy Studies in Language and Cross-Cultural Education.....	114
Political Science.....	81
Psychology.....	83
Public Administration and Urban Studies.....	87
Rhetoric and Writing Studies.....	90
Social Science	92
Sociology.....	94
Spanish	95
Special Education	114
Statistics	99
Teacher Education	100, 116
Theatre, Television, and Film	120
Women's Studies	120

MAJORS

Business Administration	47
Criminal Justice Administration.....	50
English	53
History	60
International Business	64
Latin American Studies	67
Liberal Studies	68
Mathematics.....	76
Psychology.....	83
Public Administration and Urban Studies	87
Social Science	92
Spanish	95

MINORS

English	53
History	60
Linguistics.....	73
Mathematics	76
Political Science.....	81
Psychology	83
Public Administration	87
Small Business Management.....	47
Spanish	95

CERTIFICATE PROGRAMS

Business Administration	47
Court Interpreting.....	96
Mathematics	76
Public Administration	87
Translation Studies.....	96

TEACHER EDUCATION

General Information.....	100
Multiple Subject Credential	101, 105
Single Subject Credential.....	106
Master of Arts in Education.....	109
Courses	112

REGULATIONS

Admission and Registration

Admission and Registration	122
Admission Procedures and Policies	122
Campus Impaction.....	122
Impacted Majors.....	122
Filing Complete, Accurate, Authentic Application Documents.....	122
Social Security Number	122
Measles, Rubella, and Hepatitis B Immunizations	123
Undergraduate Application Procedures.....	123
Filing of Records.....	123
Undergraduate Transfer Admission Requirements.....	123
Making Up College Preparatory Subject Requirements.....	123
Subject Requirements	124
Subject Requirement Substitution for Students with Disabilities	124
TOEFL Requirement	124
Adult Students	124
Other Applicants.....	124
Acceptance of Transfer Courses	125
Graduate and Postbaccalaureate Application Procedures.....	125
Graduate and Postbaccalaureate Admission Requirements.....	125

Table of Contents

TOEFL Requirement.....	125
Second Bachelor's Degree.....	126
Intrasystem and Intersystem Enrollment Programs.....	126
Registration and Requirements for Registration.....	126
Registration.....	126
Statewide Placement Test Requirements.....	127
Determination of Residence for Nonresident Tuition Purposes.....	128

Financial Aid and Scholarships

Financial Aid.....	129
Applying for Aid.....	129
Cost of Living.....	129
Refund Policy.....	129
E-Mail and the Internet.....	129
Scholarships.....	129
Scholarships and Fellowships Administered by Departments.....	129
Fellowships for Graduate School.....	130
Graduate Equity Fellowship Program.....	130
CSU Forgivable Loan Program.....	130
California Pre-Doctoral Program.....	130
Graduate Assumption Program (Graduate APLE).....	130
SDSU Scholarships.....	131
IVC Scholarships.....	131

Schedule of Fees

Administrative/Financial Holds.....	132
Registration Fees – All Students.....	132
Installment Plan.....	133
Tuition for Nonresident Student.....	133
Parking Fees.....	133
Miscellaneous Fees.....	133
Miscellaneous Instructional Course Charges.....	134
Laboratory Course Fees.....	134
Credit Cards.....	134
Liability for Payment.....	134
Dishonored Check.....	134
Refund of Fees.....	134
Financial Aid Recipients.....	135
Refund of Parking Fees.....	135
Late Registration Fee.....	136
Cancellation of Registration or Withdrawal from the University.....	136
Appeals Process - University Cashiers Office.....	136
Summer Session Fees.....	136
Extension Course Fees.....	136
Exemptions.....	136
Fee Waivers.....	136
Over 60 Fee Waiver.....	137
Student Activity Fee.....	137
Debts Owed to the Institution.....	137

UNIVERSITY POLICIES

Student Responsibility for Bulletin Information.....	140
Changes in Rules and Policies.....	140
Privacy Rights of Students.....	140
Nondiscrimination Policy.....	141
Immigration Requirements for Licensure.....	141
Grades.....	141
Repeated Courses.....	144
Assignment of Grades and Appeals.....	144
Courses.....	145
Satisfaction of Requirements.....	145
Numbering of Courses.....	145
Undergraduate Enrollment in 600-, 700-, 800-Numbered Courses.....	145
California Articulation Number.....	145
Final Examinations.....	145
Academic Credit Through Coursework.....	145
Academic Credit Through Examination.....	146
Credit for Advanced Placement Examinations.....	146
Credit for College-Level Examination Program (CLEP) ..	146
Credit for International Baccalaureate Certificates or Diplomas.....	147
Credit by Examination.....	147
Credit for Noncollegiate Instruction.....	147
Academic Credit for Military Service.....	147
Student Classification.....	147
Student Program and Records.....	147
Academic Renewal.....	149
Cancellation of Registration, Withdrawal, Leaves of Absence, Readmission, Evaluation and Military Service.....	149
Credit and Study List Limits.....	150
Graduation With Honors and Distinction.....	150
Dean's List.....	151
Academic Probation, Disqualification, and Readmission of Undergraduate Students.....	151
Academic Probation and Disqualification of Graduate Students.....	152
Administrative Probation and Disqualification.....	152
Student Discipline and Grievances.....	152
Student Grievances.....	154
Plagiarism.....	154
SDSU Alcohol and Substance Abuse Policies.....	155
SDSU Smoke Free Policy.....	156
Safety and Security Report.....	156

THE CALIFORNIA STATE UNIVERSITY

Average Annual Cost of Education and Sources of Funds per Full-time Equivalent Student.....	158
Trustees of The California State University.....	159
Office of the Chancellor.....	159
CSU Campus Locations.....	160

ADDENDUM

Index.....	162
Calexico Location Map.....	164
Imperial Valley Campus Map.....	164
Brawley Campus Map.....	165

2005-2006

Academic Calendar

FALL SEMESTER 2005

August 1	Applications for admission or readmission to San Diego State University for the spring semester 2006 accepted.	October 1	Applications for admission or readmission to San Diego State University for the fall semester 2006 accepted. Applications are NOT accepted after November 30 (postmarked). Graduate applicants should consult the <i>Bulletin of the Graduate Division</i> for closing dates.
August 25	First day of fall semester.		
August 25	Convocation, Main Campus.	November 4	Last day to withdraw officially from all classes for fall 2005 and receive a prorated refund (withdrawal after September 21 requires special approval and a penalty fee is assessed).
August 28	New Student and Family Convocation, Main Campus.		
August 30	Last day to officially withdraw for fall semester 2005 and receive a full refund.	November 24-26	Holiday—Thanksgiving recess. Faculty/staff holiday. Campus closed.
August 31	First day of classes.	December 13	Last day of classes before final examinations.
Aug. 31–Sept. 21	Schedule adjustment and late registration.	December 14-21	Final examinations.
September 5	Holiday—Labor Day. Faculty/staff holiday. Campus closed.	December 24	Winter recess begins.
September 21	Last day for payment of fees for late registration.	Dec. 24-Jan. 2	Holiday—Winter recess. Faculty/staff holiday. Campus closed.
September 21	Last day to add classes, drop classes, or change grading basis. No schedule adjustments allowed after 6:00 p.m. on this date.	January 1	New Year's Day.
September 21	Last day to withdraw officially from the university for fall semester 2005.	January 2	Holiday—New Year's Day observance. Faculty/staff holiday. Campus closed.
September 21	Last day to file application for bachelor's degree for December 2005 graduation.	January 3	Grades due from instructors. (4:00 p.m. deadline.)
September 21	Last day to file petition for concurrent master's degree credit for fall semester 2005.	January 3	Last day to apply for a leave of absence for fall semester 2005.
September 21	Last day to apply for December 2005 graduation with an advanced degree, Graduate Division.	January 3	Last day of fall semester.
September 28	Census.		
Sept. 30-Oct. 1	Family Weekend, Main Campus.		

(Please note: This is not to be construed as an employee work calendar and is subject to change. Refer to SDSU Web site for any changes to this calendar.)

SPRING SEMESTER 2006

January 16	Holiday—Martin Luther King, Jr. Day. Faculty/staff holiday. Campus closed.	March 13–18	Spring recess.
January 17	First day of spring semester.	March 20	Classes resume.
January 17	Last day to officially withdraw for spring semester 2006 and receive a full refund.	March 31	Holiday—Cesar Chavez Day. Faculty/staff holiday. Campus closed.
January 18	First day of classes.	April 3	Last day to officially withdraw from all classes for spring 2006 and receive a prorated refund (withdrawal after February 7 requires special approval and a penalty fee is assessed).
Jan. 18–Feb. 7	Schedule adjustment and late registration.	May 10	Last day of classes before final examinations.
February 7	Last day for payment of fees for late registration.	May 11–18	Final examinations.
February 7	Last day to add classes, drop classes, or change grading basis. No schedule adjustments allowed after 6:00 p.m. on this date.	May 18	Commencement, Imperial Valley Campus.
February 7	Last day to withdraw officially from the university for spring semester 2006.	May 19 (after 4:00 p.m.) – 21	Commencement, Main Campus.
February 7	Last day to file application for bachelor’s degree for May and August 2006 graduation.	May 22	Grades due from instructors. (4:00 p.m. deadline.)
February 7	Applications for bachelor’s degree for December 2006 graduation accepted.	May 22	Last day to apply for a leave of absence for spring 2006.
February 7	Last day to file petition for concurrent master’s degree credit for spring semester 2006.	May 22	Last day of spring semester.
February 7	Last day to apply for May 2006 graduation with an advanced degree, Graduate Division.	May 29	Holiday—Memorial Day. Faculty/staff holiday. Campus closed.
February 14	Census.	July 1	Applications for bachelors degree for May and August 2007 graduation accepted.
March 11	Last day of classes before spring recess.		

(Please note: This is not to be construed as an employee work calendar and is subject to change. Refer to SDSU Web site for any changes to this calendar.)

Annual Calendar

CALENDAR 2005																							
JANUARY					FEBRUARY					MARCH													
S	M	T	W	T	F	S	S	M	T	W	T	F	S	S	M	T	W	T	F	S			
					1	1	2	3	4	5	1	2	3	4	5								
2	3	4	5	6	7	8	6	7	8	9	10	11	12	6	7	8	9	10	11	12			
9	10	11	12	13	14	15	13	14	15	16	17	18	19	13	14	15	16	17	18	19			
16	17	18	19	20	21	22	20	21	22	23	24	25	26	20	21	22	23	24	25	26			
23	24	25	26	27	28	29	27	28	27	28	29	30	31										
30	31																						
APRIL					MAY					JUNE													
				1	2	1	2	3	4	5	6	7	1	2	3	4							
3	4	5	6	7	8	9	8	9	10	11	12	13	14	5	6	7	8	9	10	11			
10	11	12	13	14	15	16	15	16	17	18	19	20	21	12	13	14	15	16	17	18			
17	18	19	20	21	22	23	22	23	24	25	26	27	28	19	20	21	22	23	24	25			
24	25	26	27	28	29	30	29	30	31	26	27	28	29	30									
JULY					AUGUST					SEPTEMBER													
				1	2	1	2	3	4	5	6	1	2	3									
3	4	5	6	7	8	9	7	8	9	10	11	12	13	4	5	6	7	8	9	10			
10	11	12	13	14	15	16	14	15	16	17	18	19	20	11	12	13	14	15	16	17			
17	18	19	20	21	22	23	21	22	23	24	25	26	27	18	19	20	21	22	23	24			
24	25	26	27	28	29	30	28	29	30	31	25	26	27	28	29	30							
31																							
OCTOBER					NOVEMBER					DECEMBER													
				1	1	2	3	4	5	1	2	3											
2	3	4	5	6	7	8	6	7	8	9	10	11	12	4	5	6	7	8	9	10			
9	10	11	12	13	14	15	13	14	15	16	17	18	19	11	12	13	14	15	16	17			
16	17	18	19	20	21	22	20	21	22	23	24	25	26	18	19	20	21	22	23	24			
23	24	25	26	27	28	29	27	28	29	30	25	26	27	28	29	30	31						
30	31																						

CALENDAR 2006																						
JANUARY					FEBRUARY					MARCH												
S	M	T	W	T	F	S	S	M	T	W	T	F	S	S	M	T	W	T	F	S		
1	2	3	4	5	6	7					1	2	3	4					1	2	3	4
8	9	10	11	12	13	14	5	6	7	8	9	10	11	5	6	7	8	9	10	11		
15	16	17	18	19	20	21	12	13	14	15	16	17	18	12	13	14	15	16	17	18		
22	23	24	25	26	27	28	19	20	21	22	23	24	25	19	20	21	22	23	24	25		
29	30	31					26	27	28	26	27	28	29	30	31							
APRIL					MAY					JUNE												
					1	1	2	3	4	5	6					1	2	3				
2	3	4	5	6	7	8	7	8	9	10	11	12	13	4	5	6	7	8	9	10		
9	10	11	12	13	14	15	14	15	16	17	18	19	20	11	12	13	14	15	16	17		
16	17	18	19	20	21	22	21	22	23	24	25	26	27	18	19	20	21	22	23	24		
23	24	25	26	27	28	29	28	29	30	31	25	26	27	28	29	30						
30																						
JULY					AUGUST					SEPTEMBER												
					1	1	2	3	4	5					1	2						
2	3	4	5	6	7	8	6	7	8	9	10	11	12	3	4	5	6	7	8	9		
9	10	11	12	13	14	15	13	14	15	16	17	18	19	10	11	12	13	14	15	16		
16	17	18	19	20	21	22	20	21	22	23	24	25	26	17	18	19	20	21	22	23		
23	24	25	26	27	28	29	27	28	29	30	31	24	25	26	27	28	29	30				
30	31																					
OCTOBER					NOVEMBER					DECEMBER												
				1	1	2	3	4	1	2	3	4					1	2				
8	9	10	11	12	13	14	5	6	7	8	9	10	11	3	4	5	6	7	8	9		
15	16	17	18	19	20	21	12	13	14	15	16	17	18	10	11	12	13	14	15	16		
22	23	24	25	26	27	28	19	20	21	22	23	24	25	17	18	19	20	21	22	23		
29	30	31					26	27	28	29	30	24	25	26	27	28	29	30				



**General
Information**

Student Affairs

**Special Programs
and Services**

Imperial Valley Campus, Calexico

San Diego State University maintains and promotes a policy of nondiscrimination and nonharassment on the basis of race, religion, national origin, sexual orientation, gender, marital status, age, disability or veteran status, including veterans of the Vietnam era.

The policy stands as a statement of this university's moral commitment to the right of all persons to equal opportunity in a nondiscriminating, harassment-free atmosphere. The Office of Diversity and Equity oversees that commitment to equal opportunity.

San Diego State University places high priority on that objective and expects all members of the university to support this policy fully.

Refer to San Diego State University Senate personnel guidelines, Part III-A-3, pertaining to nondiscrimination as well as California State University Executive Orders 340, 345, and 675.

Mission of the University

The mission of San Diego State University is to provide well balanced, high quality education for undergraduate and graduate students, and to contribute to knowledge and the solution of problems through excellence and distinction in teaching, research and service.

The university serves to impart an appreciation and broad understanding of human experience throughout the world and the ages. This education extends to diverse cultural legacies; accomplishments in many areas, such as the arts and technology; the advancement of human thought including philosophy and science; the development of economic, political and social institutions; and the physical and biological evolution of humans and their environment. San Diego State University accomplishes this through its many and diverse departments and interdisciplinary programs in the creative and performing arts, the humanities, the natural and physical sciences, and the social and behavioral sciences.

Academic Goals

SDSU has adopted the following academic goals to sustain and strengthen its position as a leading university:

- ◆ To encourage the intellectual and creative development of a diverse group of students by helping them learn about themselves and others, their own and other cultural and social heritages, and their environment;

- ◆ To foster development of critical thinking, reading, oral communication, quantitative and qualitative analysis as well as a commitment to lifelong learning and international perspectives needed to contribute to communities and chosen fields of endeavor;
- ◆ To provide the basis for informed citizenship in a democracy;
- ◆ To offer advanced undergraduate and graduate students professional training and preparation for further study in a broad range of disciplines, with a special emphasis on the preparation of teachers;
- ◆ To support faculty in developing specialized contributions to knowledge, including innovative curriculum and pedagogy responsive to intellectual and professional needs of undergraduate, master's, and doctoral students;
- ◆ To support faculty in their professionally related community activities and informed exchanges with diverse professional and lay communities that strengthen the university's courses and scholarship;
- ◆ To encourage scholarship, including creative and performing arts, by students, faculty and administrators from all areas of the university; and
- ◆ To continue our commitment to research, including the expansion of externally funded projects and doctoral programs where appropriate.

San Diego State University pursues its mission and goals through shared vision, a community-wide conversation out of which five goals were identified by a broad cross section of faculty, staff, students, administrators, alumni, parents, and community leaders:

- ◆ Academic excellence in all SDSU's programs and offerings;
- ◆ Educational opportunities for the whole person, both inside and outside the classroom;
- ◆ The appreciation of diversity in its many manifestations and social justice within the university community;
- ◆ The wise use of our precious human and fiscal resources; and
- ◆ An international institution where pupils become global citizens.

The vision that first motivated our founders continues to energize us. We are a community of learners, of all ages and levels of experience, engaged in a continuous journey of invention, creation and discovery.

General Information

The Imperial Valley Campus is a branch campus of San Diego State University serving the desert area of southeastern California. It is accredited as an integral division of SDSU and operates under the same academic calendar. Established in 1959 by an act of the State legislature, the campus has two locations in the Imperial Valley: Calexico and Brawley. Offering the last two years of undergraduate education, graduate programs, and fifth year credential programs for teacher preparation, the campus accepts students who have at least 56 transferable units from community colleges or other accredited institutions. The Imperial Valley Campus offers students the advantages of smaller classes and individual contact with the faculty. The Imperial Valley Campus faculty are multinational in their classroom orientation and background. Interactive television provides Imperial Valley Campus students the opportunity to participate in various classes broadcast live from the campus in San Diego. The Imperial Valley Campus schedules most of its classes to meet once a week in three-hour blocks so that students who work full time can earn 9 to 12 units a semester by attending classes once or twice a week. A few classes meet twice a week. Occasional classes are also offered on the weekends.

The over 900 students at Imperial Valley Campus have the opportunity to be involved in a rich campus life. Student clubs, student government, lectures, art exhibits, quad musical events, library and computer center special programs enhance the students' education at SDSU – Imperial Valley Campus.

Location

The Imperial Valley Campus is located in Imperial County which has a population of approximately 140,000 people. Calexico is 120 miles east of San Diego, 60 miles west of Yuma, Arizona, and 120 miles south of Palm Springs. Interstate 8 and State Highways 111 and 86 connect the County to the rest of the country and state. In 2003-2004, we proudly expanded our campus to two sites in order to better serve our students and our community. The Calexico location, six blocks from the Mexican border, provides the opportunity for involvement in a bicultural environment. Just across the border is Mexicali, a city of more than one million people. The Brawley location is 24 miles north of the Calexico site. It is surrounded by rich agricultural fields, the largest industry in the Imperial Valley.

In fact, Imperial Valley is one of the richest agricultural centers in the country. It has a desert climate with mild winters and little rainfall. Because of this, the area has a great potential for the development of alternative energy sources. Geothermal energy is already being produced in the area and solar and wind energy are both potentially important sources for future development. The desert also offers the opportunity to study a fragile ecological environment. Significant archaeological discoveries have been made in the area and there is continuing archaeological fieldwork.

The Imperial Valley is a vast open area that has many places for people to enjoy the outdoors. These include the Glamis dunes, the Salton Sea, which is the state's largest inland lake, and the Laguna mountains. There are also other recreational attractions within easy driving distance of the campus including the Sea of Cortez, the Colorado River, and the Pacific Ocean.

Campus Facilities

The Calexico campus is located on an eight-acre city block in the heart of the city's civic center along the Mexican border. The campus facilities create a pleasing architectural harmony of old and new structures surrounding a spacious central lawn area, the Rollie Carrillo Quad. Adjoining the quad, the expanded library, Rodney Auditorium, and John Stepling Art Gallery provide academic and cultural resources for the entire community. Other buildings include classroom buildings, the administration building, faculty offices, a student computer lab, a bookstore, and the Student Union. In 2003-2004, we proudly expanded our campus to two sites in order to better serve our students and our community. The Brawley location is 24 miles north of the Calexico site. It is surrounded by rich agricultural fields, the largest industry in the Imperial Valley, and it houses five classrooms and one computer classroom.

The library, located on the Calexico site, is designed to facilitate research and to provide a pleasant atmosphere for study. The collection is expanding and has more than 110,000 volumes, periodicals, and newspapers which support the curricula offered on the Imperial Valley Campus. Services provided include reference assistance, CD ROM databases, personal computers for word processing, full text database, Internet access, interlibrary loans, and photocopying facilities.

Computer assistance is available in the computer lab. Both Macintosh and IBM compatible systems and Internet access are also available on campus.

Commencement

The Imperial Valley Campus holds its own commencement exercises each spring, in the Rollie Carrillo Quad, prior to commencement exercises on the San Diego campus.

Faculty and Staff

Emeritus Faculty

Reynaldo Ayala, Ph.D., Geography (1969-1996)
Elmer "Dick" Baldwin, Ed.D., Education (1963-1988)
David Ballesteros, Ph.D., Spanish and Policy Studies in
Language and Cross-Cultural Education (1983-1998)
Khosrow Fatemi, Ph.D., Management (1998-2004)
James E. Harmon, Ph.D., Political Science (1964-1981)
Richard B. Hill, Jr., Ph.D., Sociology (1969-1999)

Bonnie Bess King, M.A., M.L.S., English (1970-1984)
Alfred Merino, Ed.D., Administration, Rehabilitation and
Postsecondary Education (1974-2002)
John L. Polich, Ph.D., History (1969-1999)
Marjorie J. Spencer, M.A., Art (1969-1978)
José L. Varela-Ibarra, Ph.D., Spanish (1976-1991)

Full-Time Faculty

Olga M. Amaral, Ed.D., Associate Professor,
Teacher Education
Donna Castañeda, Ph.D., Associate Professor, Psychology
Laurie Champion, Ph.D., Associate Professor, English
Breena E. Coates, Ph.D., Assistant Professor,
Public Administration
Patricia Ann Cook, M.A., Lecturer, Teacher Education
Roger M. Dunn, Ph.D., Professor, Psychology
Sergio D. Elizondo, Ph.D., Professor, Spanish
Suzanna Fuentes, M.A., Lecturer, Linguistics
Leslie Garrison, Ed.D., Associate Professor,
Teacher Education
Carlos R. Herrera, Ph.D., Assistant Professor, History
Salomón F. Itzá, Ph.D., Assistant Professor, Physics
Stephen A. King, Ph.D., Assistant Professor,
Economics
Nancy Livingston, Ed.D., Lecturer, Teacher Education
Frank A. Medeiros, Ph.D., Professor, Teacher Education
Gilbert Mendez, Ph.D., Assistant Professor,
Teacher Education
Dana Murphy, Ph.D., Lecturer, Political Science
Richard Neumann, Ph.D., Professor, Teacher Education
William Payne, M.L.S., Senior Assistant Librarian
Lars E. Perner, Ph.D., Assistant Professor, Marketing
Gregorio A. Ponce, Ed.D., Assistant Professor,
Teacher Education
Juan Carlos Ramirez-Pimienta, Ph.D., Assistant Professor,
Spanish
Rogelio Reyes, Ph.D., Professor, Linguistics
Richard W. Ryan, Ph.D., Professor, Public Administration
Michael J. Sabath, Ph.D., Associate Professor,
Criminal Justice Administration
Roberto Santillan, M.A., Lecturer, Teacher Education
Jeanette Shumaker, Ph.D., Professor, English
Barry G. Stampfl, Ph.D., Associate Professor, English
Diana W. Verzi, Ph.D., Assistant Professor, Mathematics
Mindy S. West, Ph.D., Assistant Professor, Management

Staff

Glen Allegranza, B.A., Administrative Coordinator
Marco Antonio Bejarano, Custodian
Aracely Bojorquez, B.A., Transfer Center Coordinator
Daniel Cardona, Building Maintenance and Media
Juan Carrillo, Custodian
Rowena Carrillo, Administrative Support, Teacher Education
Karina Ceja, Library Clerk
Kimberly Collins, M.A., Director, CCBRES
Monica Cortez, A.A., Administrative Support,
Office of Development
Charles DeAnda, B.A., Information Technology Consultant
Manuel Delgado, M.A., Credential Analyst
Sheila Dollente, M.A., Associate Director, SDSU Press
Javier Fajardo, B.S., Information Technology Consultant
Mayra Godinez, B.A., Administrative Assistant,
Project ALFA
José Luis Gomez, Gardener
Adrian Gonzalez, B.A., Equipment Systems/Specialist
Roberto Gonzalez, Jr., B.A., Career Services Counselor
Danielle Ingoglia, B.B.A, Administrative Analyst,
Academic Affairs
Linda M. Jimenez, Secretary to the Dean
Juan Lagunas, B.S., Web Page Designer
Sherry Leon, Administrative Assistant, Cal-SOAP
Alma Lorena Malo, M.A., Recruitment and Outreach
Coordinator
Armando Martinez, Campus Facilities Supervisor
Kevin McFadden, M.A., Assistant Director, Cal-SOAP
Guadalupe Murguía, Admissions Clerk
Ken Neely, Instructional Technician, Title V
Susan E.W. Nichols, M.B.A.–IT, Director of
Grant Development
Martha O. Ochoa, A.A., Administrative Assistant to the
Associate Dean
Mary Painter, B.A., Instructional Services
Christina Piña, A.A., Admissions and Records
Camilo Preciado, Groundswoker
Miguel Rahiotis, M.S., Interim Assistant Dean,
Student Affairs
Dolores Rivera, Registrar/Evaluator
Alicia Robles, B.A., Accounting Technician
Evid Robles, B.A., Library Assistant
Barbara Romero, M.S.W., Admissions and Records
Elizabeth Soto, B.A., Accounting Clerk
Miriam Ungson, B.S., International/Graduate
Programs Coordinator
Armando Valenzuela, Facilities Technician
Americo Yacopi, B.A., Academic Adviser

Continuing Education

Limitations on Open University and Special Sessions Credit

Matriculated graduate students may **not** enroll in courses through Open University.

Students who have not been admitted to the university may enroll in on-campus courses through Open University during the regular semester on a space available basis with the approval of the course instructor and the department chair. Courses taken through Open University prior to admission to the university may be transferred to meet graduate degree requirements with the approval of the graduate adviser and the graduate dean and are limited to 9-30 units depending on the degree objective (see Transfer Credit section).

Special Session programs are offered through the College of Extended Studies. A matriculated graduate student who is not in a special sessions program may only take courses through Special Session if the course is not being offered through the regular session, if the student must take the course as part of their program of study, and if the course will not be offered again prior to the student's planned graduation date. In these cases, if the student is taking regular session courses, he or she will have to pay special session fees and regular session fees given they are enrolled in the regular session.

Open University

Most regular on-campus courses are open to students through enrollment in Open University. Open University courses earn non matriculated resident credit and enrollment for students not seeking an advanced degree or advanced certificate and does not require formal admission to the university. Enrollment in courses through Open University is on a space available basis with the consent of the instructor and approval of the chair of the department in which the course is offered. Students pay College of Extended Studies fees for these units. The course repeat policy applies to courses repeated through Open University. Consult the College of Extended Studies or the current *Class Schedule* for complete details on Open University qualifications and registration procedures. A maximum of 24 units earned through Open University, Extension, and credit by examination combined may be used toward total units required for the bachelor's degree.

Open University classes may not be taken by the following:

1. Nonmatriculated foreign students (nonresidents from non-English-speaking countries) with a score of less than 550 on the Test of English as a Foreign Language (TOEFL) or its equivalent.
2. Foreign students with I-20 visas from another university.
3. SDSU matriculated students.
4. Disqualified students – Undergraduate students who have been disqualified from SDSU will not be allowed to attend Open University or classes through Special Sessions until one year from the date of their disqualification. Graduate students will not be allowed for one semester following disqualification.

Extension

In order to meet the needs of the adult community as well as matriculated students, the campus provides a variety of extension courses, workshops, and Open University programs. For the convenience of adult students, most courses are scheduled in the evenings or on weekends, on campus or at convenient learning extension centers throughout the service area.

Extension Courses

Extension courses are offered each semester in a number of areas including education, business administration, public administration, and the arts and sciences. Many courses and programs are developed in cooperation with off-campus organizations and groups who have identified specific needs. Many extension courses are now offered on-line. For information on these courses visit the Web site at <http://www.neverstoplearning.net>. Some one-unit weekend workshops are also offered throughout the year. These courses are listed in a special Extended Studies Catalog published three times a year.

There is no limit on the total number of extension units for which a student may enroll; however, the maximum extension credit which may be used toward SDSU bachelor's degree requirements is 24 units. Courses offered through Extension that are not offered on campus or are not required in a student's program of study will appear on the SDSU transcript but are not transferable for graduate credit. Graduate students who enroll in these courses normally do so for personal enrichment only.

Student Affairs

Division of Student Affairs

The Division of Student Affairs is a student-centered partner in the SDSU learning community. Education is enhanced, both inside and outside of the classroom, through quality support services and programs that advance student access, learning, and retention.

The division contributes to academic and personal success, encourages independent civic responsibility, and promotes the welfare of all students. Student Affairs helps connect students to the university and to their future, building alliances that foster retention and loyalty beyond graduation.

The Division of Student Affairs consists of the following departments:

Academic Advising	Scholarship Office
Admissions and Records	Student Recruitment and
Career Services	School Relations
Disabled Student Services	Student Rights and
Financial Aid	Responsibilities
Health Services	Test Office
International Programs	Transfer Center
Ombudsmen	Veterans' Affairs

Academic Advising

Imperial Valley Campus students should see an adviser prior to registration each semester. Completing requirements for your degree in a timely manner requires planning. Academic advisers can help you develop your academic plan. Academic advisers may be consulted at any time on specific questions concerning programs of study, general degree requirements, or students' evaluations. The following chart lists the advisers for each major.

Undergraduate

Agribusiness, International Business

Lorena Malo 760-768-5637
Student Affairs

English, History, Spanish

Aracely Bojorquez..... 760-768-5506
Student Affairs

Criminal Justice Administration, Latin American Studies, Psychology, Public Administration

Roberto González, Jr..... 760-768-5668
Student Affairs

Liberal Studies

Americo Yacopi..... 760-768-5603
Student Affairs

Mathematics, Social Science

Miguel Rahiotis..... 760-768-5502
Student Affairs

Graduate

M.A. in Education

Educational Leadership
Dr. Frank A. Medeiros..... 760-768-5504
Curriculum and Instruction
Dr. Olga M. Amaral 760-768-5512

Master of Public Administration

Dr. Breena E. Coates 760-768-5542
Dr. Dana W. Murphy..... 760-768-5544
Miriam Ungson..... 760-768-5505

M.S. in Business Administration

International Business
Miriam Ungson..... 760-768-5505

Teacher Education

Dr. Olga M. Amaral 760-768-5512

Admissions and Records

Admissions and Records provides information regarding admission to the university and processes all applications for admission. An admission evaluation is completed for each applicant based upon transfer coursework. The office receives all transcripts and assistance with registration is also provided. All students' files are maintained in this office. The office is located in Student Affairs or call 760-768-5667 for more information.

Career Services

Career advisers assist students in the exploration of their skills, interests, and values as they develop a career plan. Services include cover letter and résumé write-up assistance, interview preparation, choosing a career path, and finding possible employers.

A centralized listing of career advancement opportunities such as paid part-time and full-time jobs, volunteer positions, internships on and off campus, and career fairs are available through selected posted information flyers on the campus bulletin boards and other designated areas which are placed throughout the semester. Career Services is located in Student Affairs. Call 760-768-5668 for more information.

Disabled Student Services (DSS)

Disabled Student Services provides support services for students with mobility limitations, learning disabilities, hearing or visual impairments, psychological disabilities, and other disabilities. Counseling is available to help students plan an SDSU experience to meet their individual needs. They assist students in making personal, academic and vocational choices, and show how best to utilize campus facilities. Prior to receiving this assistance, appropriate medical documentation must be submitted to Disabled Student Services. Services available include:

Orientation for students – Priority registration for students with special needs – Accessibility information, maps, and library study rooms – Reader services and assistance with books on tape – Testing assistance for visually impaired, learning disabled, and dexterity limited students – Tutoring and notetaking services – Referral to off-campus agencies for mobility orientation, financial benefits, and other services.

For more information, call 760-768-5509 or visit the office located in Student Affairs.

Financial Aid

Student financial aid programs are intended to provide assistance to students who do not have the necessary financial resources to meet educational costs. Most students qualify for some type of assistance. Information about all state, federal, and institutional aid programs is available from the Financial Aid Office, located in Student Affairs or call 760-768-5507. More information on financial aid is also available in the Regulations section of this bulletin.

Health Services

All regularly enrolled SDSU students have prepaid a health fee as part of their tuition and fees which entitles them to basic medical services. In the Imperial Valley, the university contracts with outside agencies to provide these services to students. See the Student Health Services Office for details.

Additional health services are available from the Student Health Services at the San Diego campus, including medical care by physicians board certified in family practice, internal medicine, orthopedics, psychiatry, dermatology, and preventive medicine, and by primary care nurse practitioners; nursing, x-ray, optometry, and laboratory services; a pharmacy which dispenses prescriptions and over-the-counter items at cost; health-related counseling and campuswide health education programming offered by the Health Promotion Department. Students are responsible for the cost of their medical care.

All medical care provided at Student Health Services is **strictly confidential**. No one, on or off campus other than Student Health Services staff, has access to medical record information without written permission from the student. For more information, call 760-768-5602 or visit the office located in the Administration Building.

REQUIRED: Proof of Immunity Against Measles, Rubella, and Hepatitis B

All new or readmitted students born on or after January 1, 1957 must provide proof of immunity against measles and rubella (German Measles) during their first semester at SDSU. The **minimum** requirement is proof of at least one immunization for measles and rubella given after the first birthday and after 1968. **(All students are encouraged to consider a second measles immunization.)**

Students may fulfill the immunization requirement by bringing or sending medical documentation as proof of immunization to **Student Health Services**. Positive laboratory evidence of measles and rubella is also a way to prove immunization status. Students may also receive free immunization at Student Health Services. For more information, call 760-768-5602.

Important: Students who have not complied with this California State University mandate prior to the registration deadline will **not** be able to register for their second semester.

Hepatitis B

All new students who will be 18 years of age or younger at the start of their first term must provide proof of immunity against hepatitis B during their first semester at SDSU. Hepatitis B vaccination consists of a three timed doses of vaccine over a minimum four to six month period. **(All students are encouraged to consider immunization against Hepatitis B.)**

Students may fulfill the immunization requirement by bringing or sending medical documentation as proof of either previous illness or immunization to Student Health Services. Students may also receive free immunization at Student Health Services. For more information, call 760-768-5602.

Important: Students who do not comply with this California State University mandate during their first semester at SDSU will **not** be allowed to register for a second semester until they provide proof of immunity or begin the immunization series. Students who have not completed the immunization series by the end of their third semester will no longer be able to attend SDSU. Students must provide proof of completion of the vaccine series to Student Health Services.

Immunization documentation should be mailed or brought to SDSU, Imperial Valley Campus, Admissions Office, 720 Heber Avenue, Calexico, CA 92231. Documentation may also be faxed to 619-594-7469 (include name, address, telephone number, date of birth, and student ID number).

In addition to demonstrating immunity to measles and rubella at Student Health Services, some students may be further required to present documentation to other campus officials. Students subject to this additional screening include:

- Students who reside in campus residence halls;
- Students who obtained their primary and secondary schooling outside the United States;
- Students enrolled in dietetics, medical technology, nursing, physical therapy and any practicum, student teaching, or fieldwork involving preschool-age children and/or school-age children or taking place in a hospital or health care setting.

Strongly Recommended Health Screening

Immunization from the following diseases may also protect students against potentially severe infections: tetanus, diphtheria, polio, mumps, chicken pox (varicella), and hepatitis A. Like measles, these too can be particularly harmful in the college-age group. The chicken pox vaccine is available for students who have not had the disease. These immunizations are available at reduced cost at Student Health Services. Flu shots are available annually, as well.

Entering students from developing countries are also strongly encouraged to have a screening test for tuberculosis (TB). The TB skin test is offered free at Student Health Services.

Accidents and Student Insurance Coverage

First aid or urgent medical care is also provided to faculty, staff, and campus guests for accidents and injuries occurring on campus. Accidents requiring treatment and/or transportation to Student Health Services or a local hospital should be reported immediately to the SDSU-Imperial Valley Campus, Business Affairs, 760-768-5515.

SDSU students are regarded by the university as adults. Accordingly, students are responsible for their own safety and health in connection with participation in campus activities and should exercise good judgment and due care at all times.

Specific questions regarding insurance coverage for campus programs, institutional safety regulations, and potential risks inherent in academic programs and student activities should be directed to the responsible faculty or staff member in charge of the activity.

Students participating in required or elective academic programs such as internships or practica may be covered under the university's Worker's Compensation program provided an internship agreement between the university and the facility has been executed by an authorized representative of the university. If the facility requires interns to provide and maintain professional liability insurance, it is the student's responsibility to secure professional liability insurance at their own expense. The university does not cover students' liabilities. This coverage is available through various companies, accreditation agencies, and memberships in professional organizations. Students should confirm the facility's requirement for this insurance and maintain acceptable limits in full force during the term of placement. The university makes no warranties as to the nature or quality of the coverage or the financial integrity of the insurers. The information on the availability of coverage is provided as a convenience to the students.

The university does not provide liability, accident or health coverage to students. Through the Associated Students, a supplemental health insurance policy is available and recommended to students having no private medical or accident insurance coverage. The insurance includes hospitalization

benefits and specified medical and surgical services. The policy may be purchased per semester or yearly basis. An open enrollment period is available the beginning of each semester. Brochures are available in the ASC Student Center or visit the Web site at <http://www.csuhealthlink.com>. The university makes no warranties as to the nature or quality of the coverage or the financial integrity of the insurers. The information on the availability of coverage is provided as a convenience to the students.

International Programs

International Programs offers students the ability to study at foreign universities. The program also brings foreign students to the campus to create international experiences for SDSU-Imperial Valley Campus students as they learn from students from other countries. For more information, refer to the International Programs section in this bulletin or call the International Programs Office at 760-768-5505.

Ombudsmen

Becoming a student at SDSU-IV Campus also means becoming a member of a special community that includes students, faculty, staff, and administrators. As a member of this community, students are responsible for knowing and complying with established rules and regulations.

The ombudsmen are independent and impartial agents who help individuals and groups seeking the resolution and correction of complaints. The ombudsmen act as liaisons between students and the university, assisting students through formal grievance procedures and functioning to mediate and reinforce other means of redress when possible. This office does not supplant existing avenues of redress. It exists to encourage appropriate and timely access to those existing processes which may best resolve the problem.

Examples of student complaints that have been resolved through this process include disputes over grades, faculty or staff conduct, academic disputes, appeals or waivers, administrative policies, and institutional compliance with federal and state nondiscrimination laws. Should a complaint not be resolved at the referral level, the ombudsmen may act as mediators and suggest compromise solutions between parties. If the problem is still unresolved, the student may file a grievance with the student grievance committee. No student grievance can be filed with this committee later than the last day of the semester (excluding summer term) after the semester during which the student was allegedly aggrieved.

The Office of the Ombudsmen is located in Student Services, Room 1105, on the San Diego campus; telephone: 619-594-6578. The assistant dean for student affairs represents the ombudsmen's office on the SDSU-IV Campus; telephone 760-768-5502.

Scholarship Office

Scholarships reward academic excellence and are not generally based on financial need. All students, regardless of nationality, citizenship, or residency status, are eligible, with appropriate grade point average, to apply for scholarships. For more information, call 760-768-5507 or visit the office located in Student Affairs. More information on scholarships is also available in the Regulations section of this bulletin.

New Student Orientation

The orientation is held prior to the start of each semester to provide information and survival skills to new students in order that they have a successful academic experience. The orientation consists of presentations providing campus and program information and various workshops. All transfer applicants are invited to attend. For more information, call 760-768-5502.

Student Rights and Responsibilities

The Center for Student Rights and Responsibilities incorporates compliance and judicial procedures, two distinct components. The center serves to clarify for students their role as members of the campus community, setting forth what is expected of them in terms of behavior and contributions to the success of the university. This center also serves to further San Diego State University's commitment to maintaining a campus environment free from harassment and promoting a policy of non-discrimination.

The center is charged with investigating complaints filed by students alleging discrimination or sexual harassment, providing sexual harassment prevention workshops, reviewing university policy, monitoring campus disputes, and serving as a resource to the administration on issues of regulatory law, constitutional law, and risk management.

The judicial component is responsible for acting on behalf of the university president regarding all aspects of student discipline. The office receives reports of alleged student misconduct relative to Title 5, **California Code of Regulations**, and investigates complaints in order to determine whether university disciplinary action is to be pursued. University disciplinary action may run concurrently with civil or criminal action initiated by the court system. Campus related violations include both academic and non-academic misconduct. The assistant dean for student affairs acts as liaison for the SDSU-IV Campus for the Center for Student Rights and Responsibilities.

To review SDSU's statement of Student Rights and Responsibilities, visit <http://www.sa.sdsu.edu/srr/statement>.

Student Testing, Assessment and Research

The Office of Student Testing, Assessment and Research is an important resource for the entire university community, serving both students and faculty by administering paper and pencil and computer-based tests for the purpose of admission, class placement, competency for graduation, licenses, and credentials. Test scoring and analysis services are provided for classroom tests. The office also conducts a comprehensive program to measure the needs, attitudes, perceptions, behaviors of students, identify factors affecting retention, progression to degree, academic success, and assess the effectiveness of Student Affairs programs and services.

Test dates for SDSU-IV Campus competency and placement tests are available at this office or from academic advisors. Advance reservations as well as fee payments are required for most tests. The Office of Student Testing, Assessment and Research will provide students with test dates and registration procedures for major national examinations in the form of a bulletin of information or with the address of the testing service. Reservations for computer-based tests can be made at the Office of Student Testing, Assessment and Research 760-768-5667. Students who are interested in assessments for counseling or career planning must contact Career Placement. Special arrangements for disabled students are made through Disabled Student Services.

Although competency test requirements are monitored by various offices on campus, the Office of Student Testing, Assessment and Research will attempt to assist students in signing up for the required examinations or refer them to the proper agency.

Transfer Center

The Transfer Center is a project that provides support services to identified and potential transfer students from accredited institutions. Information is provided by a professional counselor about programs and services available at SDSU-IV Campus. The project works with all students but has as its goal to increase the number of underrepresented students in higher education. Underrepresented students are minorities, disabled, low income, and others not appropriately represented among the transfer population. For more information, call 760-768-5506 or visit the office located in Student Affairs.

Special Programs and Services

Associated Students of San Diego State University

The Associated Students of San Diego State University (A.S.) is a unique, full-service organization. The A.S. provides a variety of programs, services, and activities for SDSU students as well as faculty, staff, alumni, and the public. Directed by elected student executives, the Associated Students is an independent, not-for-profit corporation. Associated Students is funded by the student activities fee and revenues collected from programs and services. Associated Students on the Imperial Valley Campus can be reached by calling 760-768-5621, or on the Web site at <http://as.sdsu.edu>.

Student government elections held each year allow for the selection of individuals to fill one-year terms on the council. Meetings of the A.S. council are weekly, open sessions. Other student government activities include working with student clubs; monitoring academic policies, programs, and services; appointments to educational or campus-related committees; lobbying to provide student input to city, county, state and federal governments; and representing SDSU's interests with the California State Student Association.

Student Union

The Student Union is operated and maintained by the Associated Students (A.S.) from a portion of the Student Activity Fee. It provides a place where students can relax, watch TV, enjoy refreshments from the vending machines or enjoy the perennial pot of A.S. coffee. The grounds of the Student Union are used for Carne Asadas and other social functions. The A.S. Council office and conference room is located here. For more information, call 760-768-5621.

California Center for Border and Regional Economic Studies (CCBRES)

The California Center for Border and Regional Economic Studies (CCBRES) specializes in research on the Imperial Valley and U.S.-Mexican border region. The center collects and compiles statistics on economic, demographic, social, environmental, and trade indicators on the Imperial County, Mexicali and the binational region and publishes a monthly bulletin of in-house and sponsored analysis of the issues in the region. CCBRES also hosts conferences and workshops on border issues, ranging from trade and economics to environmental and educational issues. The center's vision is to create a resource for the Imperial Valley, California-Baja California, Mexico border residents, and individuals interested in issues surrounding the U.S. Mexican border.

As related to the economic situation in the Imperial Valley, CCBRES has and is maintaining a current economic profile of the Imperial Valley. The data includes economic indicators such as demographic information, quality of life, environmental, labor and agricultural statistics, and macro economic indicators. The center is providing the community with tools to plan for the future of this binational region.

The Imperial Valley Campus has been designated by the U.S. Department of Agriculture as one of eight national centers of excellence in the United States.

Faculty/Student Mentoring Program

The Faculty/Student Mentoring Program helps students in all academic disciplines deal with a wide range of academic and personal difficulties encountered in the course of their education at SDSU. The program seeks to strengthen and sustain students in their educational and career goals and help make college a rewarding experience. For more information, call 760-768-5572.

International Programs

Graduate and undergraduate students at the SDSU-Imperial Valley Campus can enhance their education and cultural awareness by taking part in several of the many opportunities available to study abroad. The campus has active exchange agreements with universities in Argentina, Brazil, Croatia, Ecuador, Finland, France, Germany, Iran, México, Morocco, Paraguay, Turkey, Ukraine, and the United Kingdom. Several other agreements are in process of negotiation with different academic institutions around the world, including Chile, Costa Rica, and Uruguay.

There are exchange programs for undergraduate students between the Imperial Valley Campus, the Universidad Autónoma de Baja California, and Centro de Enseñanza Técnica y Superior, that allow students to take classes at either of the participating universities and receive credit at their home institution.

In addition to IVC's own international programs, students may participate in any international programs at SDSU, including the California State University International Programs; the SDSU spring semester programs; or the International Student Exchange Program (ISEP) Consortia. For more information, call 760-768-5505, stop by the International Programs Office located in Student Affairs, or visit the Web site at

http://www.ivcampus.sdsu.edu/international_programs/.

Learning Center

Located at the rear of the Library, the Learning Center offers tutoring in math and writing. Staffed by both student and faculty tutors, the center offers both individual tutoring and workshops to prepare for taking tests such as the CBEST and the math competency test. Sign up for an appointment on the board outside the center's door, or see if a tutor is available on a walk-in basis. Call the center at 760-786-5572.

Aztec Shops, Ltd.

(Campus Store)

Aztec Shops, Ltd., is a non-profit auxiliary that was established to serve the San Diego State University community in 1931. It operates on-campus services such as the SDSU Bookstore and limited food service operations. It is governed by a board of directors composed of faculty, students, and staff of SDSU. Aztec Shops is not funded by the State of California or the university.

The bookstore provides required textbooks, assigned class materials, reference works, school supplies, computer supplies, software and hardware, and SDSU items.

Aztec Shops is dedicated to providing quality services to the campus community. For more information, call 760-768-5574.

Alumni Chapter

The purpose of the SDSU-IV Campus Alumni Chapter is to advance and establish a mutually beneficial relationship between the university, alumni and friends. It also provides an avenue for alumni to continue their connection with the university through the SDSU Alumni Association. The SDSU-IV Campus Alumni Chapter engages their members in sharing and participating in the intellectual and cultural life, as well as social and networking opportunities to enhance professional development. The SDSUAA provides not only the guidance and support to help recognized chapters reach their goals and objectives but also the link for alumni to stay connected to the university.

All graduates, friends, and faculty of the university are eligible for membership. For further information on membership in the SDSU-IVC Alumni Chapter, please call John Renison, Director of Advancement, 760-768-5569.

California Mini-Corps, Region 6

San Diego State University – Imperial Valley Campus is one of several campuses that participate in the statewide California Mini-Corps Program. This program is a unique effort to provide direct instructional services to children of migratory farm workers and to increase the number of bilingual professionals who are specially trained, experienced, and committed to provide services to migrant children.

Undergraduate college students with bilingual ability and a migrant background who desire to become teachers serve as instructional assistants from September through May at school sites throughout the county. The Mini-Corps participants are assigned to migrant impacted classrooms promoting the attainment of the California content and performance standards and serve as role models for migrant students.

Mini-Corps participants receive pre-teaching experience, in-service training, and a salary. For more information, contact Livier Perez, California Mini-Corps Program Coordinator at 760-768-5671.

Veterans Affairs

Students who are eligible for veteran, dependent, or reservist V.A. education benefits should visit SDSU-IV Campus, Veterans Affairs Office (VAO). Services available through the VAO include assistance in applying for education benefits, administration of the Cal Vet Fee Waiver program, coordinating the V.A. work study program, and processing tutorial assistance paperwork.

Students planning to attend SDSU should contact the Veterans Affairs Office two months before the beginning of their first semester to be advised on how to file for benefits. For additional information about the services provided, please telephone 760-768-5507, or visit the office located in Student Affairs.



Graduation Requirements

Note: Courses designated by an underscore are offered on the Imperial Valley Campus. All courses are available at the San Diego campus.

Graduation Requirements for the Bachelor's Degree

The university will make every effort to preserve the requirements in this "Graduation Requirements" section for students subject to this bulletin according to the provisions enumerated below. All other parts of the bulletin are subject to change from year to year as university rules, policies, and curricula change. It is your responsibility to keep informed of such changes; failure to do so will not exempt you from whatever penalties you may incur.

The requirements appearing in this bulletin are applicable to students under the following circumstances:

1. You may remain with the graduation requirements in effect during the academic year in which you entered SDSU, another campus in the CSU system, or a California community college, so long as you have remained in attendance at least one semester or two quarters within a calendar year in either the CSU or community college system. Absence due to an approved educational leave or for attendance at another regionally accredited institution of higher learning shall not be considered an interruption in attendance if the absence does not exceed two years. If you change or declare your majors in subsequent years, however, you must adopt the major and minor requirements in effect at the time of such change or declaration. You may continue with the earlier catalog only with regard to General Education and other graduation requirements.

If you are disqualified from San Diego State University you may maintain bulletin rights for General Education purposes only by enrolling immediately in a California community college or another CSU campus. If you are subsequently reinstated after a break in continuous enrollment, you are subject to the requirements of the *General Catalog* in effect during the semester in which you reenroll in the CSU system or a California community college.

2. You may change to the bulletin in effect in the year in which you graduate. Thus, students graduating in December 2005, May 2006, or in the 2006 summer term may adopt this bulletin by so indicating on their application for graduation.

The following must be completed prior to graduation.

- I. Competency Requirements: Mathematics and Writing
- II. Graduation Writing Assessment Requirement

- III. Major and Minor Requirements
- IV. American Institutions Requirement
- V. Language Requirement
- VI. Unit Requirements
- VII. Residence Requirements
- VIII. Grade Point Average Requirements
- IX. General Education

I. Competency Requirements: Mathematics and Writing

All students are required to demonstrate competency in basic mathematics and standard written English. Incoming students who are not exempt from the CSU Entry Level Mathematics examination (ELM) and/or the English Placement Test (EPT) because of national test scores or college level courses (see explanation of exemptions below) must take these tests by the May test date or their admission to SDSU will be cancelled. Those who fail one or both of these examinations are REQUIRED to be enrolled in appropriate sections of General Mathematics and/or Rhetoric and Writing Studies courses in the FIRST semester of enrollment. Students who do not successfully remediate both the ELM and EPT by the end of the third term, including summer term, of enrollment are subject to disenrollment.

Competency requirements are required preparation for a number of specific courses identified in the *Class Schedule*. Test dates and times are available in the lobby of the Administration Building or from your academic adviser. No student may graduate until all competency requirements are satisfied.

Mathematics Departmental Placement Examination

Students wishing to enroll in any logic, mathematics, physics, statistics, or mathematically related course must pass the appropriate part of the Mathematics Departmental Placement Examination. These examinations assess mathematical preparation beyond the elementary level. Part IA tests knowledge of intermediate algebra; the Precalculus Proficiency Examination tests knowledge of algebra and trigonometry as needed in calculus; Part LS tests numbers and operations, geometry and measurement. Equivalent transfer courses will not grant exemptions from any part of the Placement Examination.

II. Graduation Writing Assessment Requirement (GWAR)

All undergraduates must demonstrate competency in writing skills at the upper division level as a requirement for the baccalaureate degree. The Writing Proficiency Assessment (WPA) is a one-hour examination used to evaluate writing competency.

A. Students must take the WPA within the time frames described below. Once students are enrolled in Rhetoric and Writing Studies **280** or **281** or Linguistics 281, they may not take the WPA to test out of an upper division writing course.

Continuing Students. Continuing students must take the WPA during the semester in which they are completing 60 units or in the semester immediately following.

Transfer Students. Transfer students are eligible to take the WPA once they have received an offer of admission. They must take the examination during their first semester at SDSU.

B. Students who do not take the examination by the end of the required time frame will not be able to register for future terms. Students may stop out of the university one semester and maintain continuing student status. If the examination is completed during the stop out term, the student may re-enroll the following semester. Students who have not taken the examination by the end of the stop out term will be required to reapply for admission to SDSU and meet the admission requirements in effect at the time they reapply.

C. Writing Proficiency Assessment Scores. Students who achieve a score of 10 or above on the WPA satisfy the statewide Graduation Writing Assessment Requirement and do not have to take a writing course unless an upper division writing course is required by their major.

Students who achieve a score of 8 or 9 are required to satisfy the Graduation Writing Assessment Requirement by completing an approved upper division writing course with a grade of C or higher. SEE LIST BELOW.

Students who earn a score of 7 or lower are required to complete Rhetoric and Writing Studies **280** (or Rhetoric and Writing Studies **281** or Linguistics 281 if English is your second language) with a grade of C or higher before enrolling in one of the required approved upper division writing courses. **The SDSU registration system will require students who earn a 7 or below to register for the required course in the semester following the testing time frame.**

D. Students who transfer from another California State University campus having fulfilled the Graduation Writing Assessment Requirement will not be required to repeat it. However, a course listed below may be required for the major. Contact the Academic Advising Center if you believe you have fulfilled this requirement at another CSU.

E. Students are allowed to attempt the WPA twice within the timeframes and restrictions described above. Students may not drop a course in which they are registered if test

results are received after the schedule adjustment deadline. Students must pay the required fees for the examination each time it is taken.

Asian Studies 360W
Chicana and Chicano Studies 396W
Communication 310W

→ **English 306W**

English 308W

→ **English 508W**

→ **English 581W**

→ **English 584W**

→ **History 400W**

→ **History 450W**

Information and Decision Systems 390W

Information and Decision Systems 396W

Linguistics 305W

Linguistics 396W

Recreation 396W

→ **Rhetoric and Writing Studies 305W**

→ **Rhetoric and Writing Studies 500W**

Rhetoric and Writing Studies 503W

Rhetoric and Writing Studies 508W

Women's Studies 400W

→ Courses shown in bold type are offered on the Imperial Valley Campus. All courses are available at the San Diego campus.

III. Major and Minor Requirements

A. Preparation for the Major. Every major requires a set of introductory and/or skills courses designed to prepare the student for upper division study in that field. Courses taken for this purpose may also be used to satisfy General Education requirements if approved for General Education.

B. Major. Completion of a departmental or an interdisciplinary major is required. Students must meet major requirements in effect at time of declaration of major, provided continuous enrollment has been maintained, except as otherwise provided in the *California Code of Regulations*, Chapter 5, Section 40401, Election of Regulations. A major is an area of specialized study which provides the student with extensive knowledge of the subject matter and its organizing concepts. It consists of 24 or more upper division units for the Bachelor of Arts, Bachelor of Music, and Bachelor of Vocational Education degrees; and of 36 or more units for the Bachelor of Science degree. At least half of the units must be completed at SDSU unless specifically waived by the department; however, in no case shall a student be allowed to complete fewer than 12 units in the major at SDSU. Units received through SDSU extension courses, with the exception of courses offered for resident credit during summer term and Open University, spring 1998 and thereafter, are not applicable to the residency requirement. Unless otherwise stated, a student may (with the approval of the department) apply no more than three units of coursework from a basic certificate program toward a major or minor.

A summary list of all majors appears in Curricula and Courses; the full statement of requirements for each major can be found through the Index. Upper division courses taken in the major department may not be used to meet requirements in a minor or in General Education, except for General Education, Section III, American Institutions. A three-unit General Education course required for your major but not in your major department may be used in Section IV, Explorations **only if** your major requires at least 27 units for the B.A. degree or at least 39 units for the B.S. degree. Courses graded credit (Cr) may not be used to fulfill upper division requirements in the major except for those courses identified in the course listing as graded Cr/NC.

A student may wish to major in two departments. If so, the requirements for both majors must be satisfied. Units for courses which could satisfy the requirements in both majors can be counted only once. Only one diploma will be granted but the diploma and transcript will note the completion of each major.

A student may earn two majors in one department only where the specific combinations of majors are authorized in the catalog. All requirements for both majors must be satisfied; units for courses which could satisfy requirements in both majors can be counted only once. In most cases, students pursuing two majors in one department will be required to file with the Office of Admissions and Records a master plan approved by the major department.

Time Limit on Completion of Requirements for the Major. As authorized by Title 5, *California Code of Regulations*, Section 40401, departments may require that specific academic requirements be met within seven years of granting an undergraduate degree. Such requirements will consist of advanced courses and examinations in areas of knowledge changing so rapidly that information may be obsolete after seven years. In those cases in which a student is required to repeat a course taken more than seven years previously, only the last grade will be used in computation of grade point averages.

C. Minor. Completion of a minor is necessary if required by the major; the decision otherwise to have, or not to have, a minor is left with the student. Like the major, the minor offers an integrated and coherent pattern of coursework, combining lower and upper division coursework in proportions appropriate to the various disciplines. The minor shall consist of 15-24 units. Normally, 12 units of coursework in the minor will be upper division units. A minimum of six upper division units must be completed at SDSU. The minimum grade point average for awarding a minor at the time of graduation is 2.0 (C) or better in all units applicable toward a minor, including those accepted by transfer from another institution. Courses graded credit (Cr) may not be used to fulfill upper division requirements in the minor except for those courses identified in the course listing as graded Cr/NC. Courses numbered 296, 496, 596 may be applicable to the minor only with approval of the department chair. A summary list of all minors appears at the beginning of the previous chapter; the full statement of requirements for each minor can be found through the

Index. Because special prerequisites must be met to qualify for certain minors, checking with the minor department before taking courses is advised. Courses in the minor may not be counted toward the major or another minor, but may be used to satisfy preparation for the major and General Education requirements. Declaration of a minor occurs by obtaining and filing a Declaration of Major or Minor form at the Office of Admissions and Records.

IV. American Institutions Requirement

Title 5, *California Code of Regulations*, Article 5, Section 40404 requires that all students demonstrate an understanding of American history, the United States Constitution, and California state and local government.

The American Institutions requirement can be satisfied in any of three ways:

A. San Diego State University Courses: By passing any one of the following pairs of courses (three of the six units needed for American Institutions can also be applied to General Education):

- Africana Studies 170A and 170B
- Chicana and Chicano Studies 120A and 120B
- Chicana and Chicano Studies 141A and 141B
- **History 109** and **110**
- **History 109** and **410**
- History 115 and 116
- **History 110** and **409**
- **History 409** and **410**
- Political Sci 101 and 102
- Political Sci 101 and **320**
- **Political Sci 102** and **305**
- **Political Sci 102** and **321**
- Political Sci 102 and 422
- **Political Sci 305** and **320**
- Political Sci 305 and 321
- **Political Sci 305** and 422
- **Political Sci 320** and **321**
- **Political Sci 320** and 422
- Religious Studies 390A and 390B
- **Women's Studies 341A-341B**

→ Courses shown in bold type are offered on the Imperial Valley Campus. All courses are available at the San Diego campus.

B. Transfer courses from accredited California Colleges and Universities:

1. **Full Certification of American Institutions Requirement:** Students transferring within California will fulfill the American Institutions requirement by providing certification on a transcript or other official document from a regionally accredited California university, liberal arts college, or community college that the requirement as outlined in Title 5, *California Code of Regulations*, Article 5, Section 40404 has been satisfied.

2. **Partial Completion of American Institutions Requirement:** Transfer credit may be used toward partial fulfillment of the American Institutions requirement.

3. **Certification Based on High School Work:** No certification based on high school work can be accepted.

C. Transfer Courses from Outside California or Advanced Placement Credit: Students who have met both the American history and United States Constitution portion of the American Institutions requirement through any of the following:

1. Advanced Placement (AP) credit in American history or Government/Politics: American or International Baccalaureate credit in History of the Americas.
2. Course(s) in American history which cover a minimum of 100 years of U.S. history, including the establishment of the U.S. Constitution;
3. An American history course which covers a minimum of 100 years of history AND a course in American Government;

Student may elect to complete the California state and local government portion of the American Institutions requirement by either:

- a. Taking the California Government examination available through the Office of Student Testing, Assessment and Research, OR
- b. Completing one of the following SDSU courses: Africana Studies 170B; Chicana and Chicano Studies 120B, 141B; **History 110***, 116+, **410**, **445**; **Political Science 102****, **320****, **321**, 422; Religious Studies 390B; **Women's Studies 341B**.

→ Courses shown in bold type are offered on the Imperial Valley Campus. All courses are available at the San Diego campus.

* Credit will not be granted for this course if the student has taken an equivalent post-Civil War American history course or United States history AP credit.

** Credit will not be granted for this course if the student has taken an equivalent American government course or Government/Politics: United States AP credit.

+ Credit will not be granted if IB History of the Americas examination is passed.

V. Language Requirement

Students whose majors lead to the Bachelor of Arts degree in liberal arts and sciences or the Bachelor of Music degree must satisfy a language requirement in a language **other than English** as indicated below. Students whose majors lead to other degrees are not subject to this requirement.

Exclusion: Conversation courses may not be used to meet this requirement.

Native speakers from foreign countries where English is not the principal language and who have finished high school or the equivalent in that country will be considered to

have satisfied the language requirement and will not be given credit for taking lower division courses in their native language except with advance approval from the department.

A. The Bachelor of Arts degree in liberal arts and sciences (see exceptions above) require competency in a language other than English. Such competency can be demonstrated by:

1. Successfully completing the third college semester or fifth college quarter in a language other than English;
2. Successfully completing the fourth-year level of high school courses in a language other than English;
3. Successfully completing a third-semester equivalent proficiency examination in a language other than English;
4. Graduating from high school (where English is not the major language of instruction) in a non-English speaking country.
5. Passing with a score of 3 or higher on a placement (AP) examination in French language, French literature, German language, Spanish language, or Spanish literature; or passing with a score of 5 in Latin literature or Vergil.
6. Passing with a score of 4 to 7 on the higher level examination for International Baccalaureate credit in French, German, or Spanish A2 or Spanish B.

Students who are majoring in **art history, European studies, humanities, international economics, and linguistics** should also read the section on language requirement under their respective majors for special conditions and limits pertaining to those majors.

Courses offered at San Diego State University which satisfy the language requirement are:

- Arabic 101, 102, 201 or 202
- Chinese 101, 102, and 201
- Classics 101G, 202G, and 303G (Greek)
- Classics 101L, 202L, and 303L (Latin)
- French 100A, 100B, and 200 or 201 or 210 or 221
- German 100A, 100B, 202 or 205A or 205B
- Hebrew 101, 102 and 200, and 201
- Italian 100A, 100B, and 201 or 210
- Japanese 111, 112, and 211
- Portuguese 101, 201, and 301
- Russian 100A, 100B, and 200A
- Spanish 101, 102, and **103** or 202 or 281 or 282
- Speech, Language, and Hearing Sciences 159, 259, and 289

→ Courses shown in bold type are offered on the Imperial Valley Campus. All courses are available at the San Diego campus.

B. The Bachelor of Music degree (except the specialization in Jazz) requires equivalent knowledge demonstrated in a test of reading knowledge administered by the foreign language department concerned in consultation with the School of Music and Dance or by completion of the appropriate language course as follows:

1. **Vocalists** – one semester each of French, German, and Italian.
2. **Music Education** – two semesters of Spanish.
3. **All others** – two semesters of one language chosen from French, German, Italian or Spanish.

VI. Unit Requirements

A. Overall unit requirement. The minimum number of units necessary for a bachelor's degree (excluding courses numbered 99 and below; also courses numbered 397) is 120. Many majors and degrees have requirements that extend beyond the minimum number of units listed below:

1. Bachelor of Arts degree in Applied Arts and Sciences..... 120-124
2. Bachelor of Arts degree in Liberal Arts and Sciences 120-124
3. Bachelor of Science degree in Applied Arts and Sciences..... 120-128
4. Bachelor of Science degree in Engineering..... 128-138
5. Bachelor of Science degree in Geological Sciences 124-132
6. Bachelor of Science degree in Physical Science 130
7. Bachelor of Fine Arts degree in Dance 132
8. Bachelor of Music degree 132
9. Bachelor of Vocational Education degree 120

The degree which applies to a particular student is determined by the student's choice of major. Each student should therefore consult the statement of his or her major to establish the applicable degree. The full statement of each major can be found by consulting the Index.

B. Upper division unit requirement. The total number of upper division units necessary for a bachelor's degree is as follows:

1. Bachelor of Arts degree in Applied Arts and Sciences..... 40
2. Bachelor of Arts degree in Liberal Arts and Sciences..... 40
3. Bachelor of Science degree in Applied Arts and Sciences..... 45

4. Bachelor of Fine Arts degree in Applied Arts and Sciences..... 41
5. Bachelor of Music degree 37-45
6. Bachelor of Fine Arts degree in Dance 41
7. Bachelor of Vocational Education degree 40

Courses offering upper division credit are those numbered 300 through 599. All units from upper division courses (except those numbered 397 in any department) are applicable to the upper division unit requirement, including units from courses in the major and the minor, and from courses used to satisfy the American Institutions and the General Education requirements.

C. Unit limit totals. The maximum number of special units accepted for a bachelor's degree is as follows:

1. From transferable community and junior college courses 70
2. From credit by examination (excluding AP credit) 30
3. From extension, Open University, and correspondence courses 24
- * 4. From courses graded credit (Cr)..... 15
5. From topics courses numbered 296, 496, 596 9
6. From General Studies courses numbered 200 and 400 6
7. From courses numbered below 100, and courses numbered 397 0
8. From Special Study courses numbered 299, 499, 599 9
9. From courses numbered 499 from one department (except Geological Sciences 499)..... 6
10. From Aerospace Studies, Military Science, and Naval Science courses 24
11. From Music 170-189, 369-389, 569-589 (for non-major and music major for B.A. degree)..... 14
12. From Music 170-189, 369-389, 569-589 (for music major for B.M. degree in General Music and Music Education) 14
13. From Music 170-189, 369-389, 569-589 (for music major for B.M. degree in Performance, Composition, and Jazz Studies)..... 18

* Upper division courses in the major and minor must be taken for a letter grade unless they are offered only credit/no credit.

D. Units in one department.

1. **Bachelor of Arts degree in Liberal Arts and Sciences.** The maximum number of units in any one department, lower and upper division combined, which can be applied toward the Bachelor of Arts degree in Liberal Arts and Sciences is 48, except in those majors outlined below:
 - a. For students majoring in communicative disorders68
 - b. For students majoring in English (courses in Comparative Literature, English, Rhetoric and Writing Studies)54
 - c. For students majoring in French49
 - d. For students majoring in Japanese56
 - e. For students majoring in psychology50
 - f. For students majoring in Russian53
 - g. For students majoring in social work 51
 - h. For students majoring in Spanish or completing the single subject teaching credential program in Spanish.....52
 - i. For students majoring in art with an emphasis in studio arts57
2. **Bachelor of Fine Arts in Dance degree.** The maximum number of units in upper division dance courses acceptable toward the Bachelor of Fine Arts in Dance degree is 70.
3. **Bachelor of Music degree.** The maximum number of units in upper division music courses acceptable toward the Bachelor of Music degree is 70.
4. **Bachelor of Science degree in Business Administration.** The minimum number of units required outside of business administration, economics, and statistics is 60.

VII. Residence Requirements

To qualify for a bachelor's degree, each of the following unit requirements must be completed at this university:

- A. A minimum of 30 units total, of which at least 24 units must be in upper division courses (numbered 300-599).
- B. At least half of the upper division units required for the major, unless waived by the major department; however, in no case shall the unit total be fewer than 12 upper division units.
- C. If a minor is completed, a minimum of six upper division units in the minor.
- D. At least nine units in General Education courses.

Note: Courses taken in Open University prior to Spring 1998, in Extension, and units earned through credit-by-examination may not be applied to these requirements.



VIII. Grade Point Average Requirements

Four averages, each 2.0 or higher, are required for graduation:

- A. An average based on all courses attempted at SDSU.
- B. An average based on all courses attempted at SDSU and transferable courses at other universities, liberal arts colleges, and community colleges.
- C. An average based on all upper division courses attempted in the major department. Upper division courses required for the major but taught outside the major department will also be included in the average.
- D. An average based on all units applicable to a minor, if a minor is being completed for the degree.

Information on the computation of averages can be found in University Policies under Grades.

IX. General Education

As an important part of your undergraduate education, you will spend approximately one-third of your college years studying in the General Education program. Coursework in General Education is intended to equip you with the abilities to remember and learn from the past, to experience and enjoy our artistic and literary heritage, to understand and appreciate the multicultural complexity of our society, to comprehend the advances technology will bring, to make educated decisions as a member of the electorate, and to continue learning after your college education is completed.

General Education at SDSU represents both a global and regional perspective. It provides an understanding of various socio-economic backgrounds with the intent of fostering mutual understanding and respect for cultural diversity. In addition, GE develops critical-thinking and interpersonal skills.

In demonstrating the interrelated nature of human endeavors, General Education shows how discipline specific knowledge is linked with other subject areas. With a demonstrated linkage between general education courses and those in other disciplines, you will be able to discern the complexities of society and the environment, and to integrate these into your personal and professional lives.

The program has four major objectives: (1) to develop your intellectual capabilities necessary to the enterprise of learning; (2) to introduce you to modes of thought characteristic of diverse academic disciplines; (3) to help you understand the conditions and forces that shape you as a human being and influence your life; and (4) to help you apply critical and informed judgments to the achievements of your own and other cultures.

The program consists of 49 units divided into four sections: I, Communication and Critical Thinking; II, Foundations; III, American Institutions; IV, Explorations. The sections should be taken in sequence so that you master skills needed to understand the academic disciplines of the university, and to prepare you for the more specialized or interdisciplinary courses in Section IV (Explorations).

Each section has specific educational objectives and courses designed to meet these objectives. For example, courses in Section I, Communication and Critical Thinking, are designed to develop your skills in the areas of written and oral communication, and in reasoning. Courses in Section II, Foundations, use the skills developed in Section I, and provide an introduction to various areas of study. The knowledge you gain in Foundations will help prepare you to live in our multicultural society. Section III, American Institutions courses provide you with knowledge of American democracy and enable you to contribute as a responsible and constructive citizen. Section IV, Explorations, **courses are upper division and cannot be used to fulfill this requirement if taken before you reach junior standing (passing 60 units)**. Explorations courses build on the knowledge you gained in the first three sections, and provide more specialized or thematic study in the disciplines included in Foundations.

General Education Goals

Mission Statement

The overall intellectual development of each student is the central focus of San Diego State University's general education program. The intent of the program is to provide students with multiple sets of skills, perspectives, and knowledge that will enable them to approach intellectual, cultural, and ethical issues in a flexible and balanced fashion. This breadth of understanding is the basis for effective citizenship, effective contribution to society through a profession, and lifelong enjoyment of artistic and intellectual activities. The General Education program is expected to provide the motive and foundation for lifelong learning, and help students develop their personal world views, identities, and sense of purpose.

Because the focus of General Education courses is on personal intellectual development and the application and integration of knowledge, General Education courses have a special responsibility to assist students in becoming active learners who participate in their education, and to suggest how different academic fields are connected to one another. The goals of these courses will differ from those of courses in the major. Majors emphasize specialized content and skills, the theoretical perspectives and methodologies required by

particular disciplines. While most general education courses will derive from disciplinary perspectives, it is desirable that they display an interdisciplinary awareness, orienting students to the context of the field and pointing out the contributions or perspectives of other fields where appropriate. The disciplines, in other words, should be placed in a wider world to which students can relate their learning. Interdisciplinary and other kinds of courses whose primary purpose is the integration of learning will also have a place in the General Education program.

Student Learning Goals for General Education as a Whole

The following student learning goals have been identified for the General Education program as a whole:

- A. Proficiencies: Students should be able to gather, comprehend, and evaluate information and to communicate this knowledge. Because such skills are important to lifelong learning and to participation in modern society, graduates should demonstrate the ability to:
- Write and speak clearly, coherently, and effectively as well as to adapt modes of communication to one's audience;
 - Interpret academic writing and discourse in a variety of disciplines;
 - Interpret numerical data and perform basic computation;
 - Locate, analyze, synthesize, and evaluate information;
 - Utilize appropriate technologies;
 - Utilize appropriate language skills.
- B. Knowledge and Understanding: To be lifelong learners, critical and creative thinkers, and responsible citizens students should acquire broad and general understanding of the fundamental values, concepts, perspectives, and methodologies of a variety of academic disciplines:
- Scientific principles and their use in scientific inquiry;
 - Quantitative approaches and their use in solving problems;
 - Historical, cultural, and philosophical traditions that have shaped our diverse society;
 - Significant elements of the world's diverse cultures and interconnections among them;
 - The aims and methods of intellectual, spiritual, literary, and artistic expression;
 - The significance that abstract ideas and artistic expressions have in the process of self-understanding and in the shaping of society.
- C. Habits of Mind and Attributes of Character: To be independent decision-makers and responsible citizens students should possess:
- Sensitivity to social and cultural differences;
 - Sensitivity and attentiveness to the ethical dimensions of any problem or experience;
 - A disposition to weigh opposing viewpoints in the balance of reason and to develop an informed perspective;
 - A disposition to welcome new knowledge and insight (intellectual curiosity);
 - The ability to think logically, critically, and contextually in assessing evidence and recognizing bias and false logic.
 - Openness to the value of new social, cultural, or aesthetic forms (flexibility of mind and sensibility);
 - An appreciation for the broader social, intellectual, and historical contexts of individual events and situations;
 - Recognition of social and intellectual responsibility;
 - Understanding issues of value, making appropriate value judgments, and expressing their values.

GENERAL EDUCATION

Requirements and Limitations

You must complete all requirements in Sections I, II, III, and IV for a total of 49 units. Because you must be a junior (60 units) to satisfy the upper division Section IV requirement, you should not register for upper division GE courses until the semester in which you complete 60 units. Only those courses listed in the General Education areas may be used to satisfy General Education requirements.

Within these 49 units, the following limitations apply:

1. No more than **12** units from one department can be used in General Education.
2. No more than **7** units from one department can be used in Sections II and IV combined (Foundations and Explorations), nor more than **10** units from one department in Sections II, III, and IV combined (Foundations, American Institutions, and Explorations).
3. All credit earned in the General Studies 260A-260F 18-unit package will satisfy General Education. The limitations described in 1. and 2. above do not apply to these courses, but students who complete all 18 units may not take any additional courses in General Studies to satisfy Section IV, Explorations. Students who complete only one 9-unit package (General Studies 260A and 260B and 260C, or General Studies 260D and 260E and 260F) may apply only one additional General Studies course to satisfy Section IV, Explorations.
4. Upper division courses in your major department cannot be used in Section IV (Explorations).
5. A three-unit General Education course required for your major but not in your major department may be used in Section IV, Explorations **only if** your major requires at least 27 units for the B.A. degree or at least 39 units for the B.S. degree.
6. Explorations courses shall not be taken sooner than the semester in which you pass 60 units.
7. Credit/No Credit grades cannot be used in Section I (Communication and Critical Thinking) or Section II.A.4. Mathematics/Quantitative Reasoning).
8. Courses numbered 296, 299, 496, 499, 500-level and above cannot be used in General Education.

Transfer Students—Additional Information

If you fall into one of the following four categories, you must complete only Section IV (Explorations) to satisfy your General Education requirements.

1. You transferred from a California community college and have **completed** the Intersegmental General Education Transfer Curriculum (IGETC), or

2. You transferred from a California community college and are certified as having **completed** the 39 unit lower division CSU General Education pattern (Sections I, II, and III), or
3. You transferred from another California State University campus and have completed all lower Division General education requirements at the CSU campus, or
4. You transferred from a University of California campus and have completed all lower division General Education requirements at the UC campus.

Your previous college must provide SDSU with proof of completion, either a GE certification or statement of completion from a University of California campus. Remember, you may not take Explorations courses sooner than the semester in which you complete 60 units.

If you completed one or more areas of CSU general education pattern at a California community college or another CSU campus, some of the SDSU general education area requirements may be met. If you have transfer courses from a California community college, a CSU or UC campus (but have not completed any general education area), these courses may be used in the appropriate area of the SDSU general education pattern. Consult with a departmental adviser to determine which requirements you must complete.

If you transferred from a private college in California or from a non-California college, you must meet the requirements listed below. A transfer course will be used when equivalent to the listed SDSU course.

Freshman Registration Requirements

All students entering SDSU as freshmen are required to register for a specific sequence of lower division General Education courses in the areas of I.1. Oral Communication, I.2. Composition, I.3. Intermediate Composition and Critical Thinking, II.4. and Mathematics/Quantitative Reasoning. Freshmen whose scores on the Entry Level Mathematics (ELM) and English Placement Test (EPT) examinations are below passing must enroll in the appropriate remedial course in the first semester. Freshmen must begin the required sequences in their first semester and continue in subsequent semesters until they complete the sequences. The registration system will enforce enrollment in the required courses. This enforcement will occur every semester until the required sequences are completed. This requirement is described in detail in the Freshman Registration Guide at <http://www.sdsu.edu/advising>.

Specialized General Education Patterns

Engineering, Liberal Studies, Nursing, and single subject credential majors should refer to the description of their major in the Courses and Curricula section of the *General Catalog* for a listing of General Education requirements.

I. COMMUNICATION AND CRITICAL THINKING (9 units)

You may **not** use Credit/No Credit grades in this section. Complete one course from each of the following three sections.

1. Oral Communication. Complete one course.

Africana Studies 140. Oral Communication (3)
Chicana and Chicano Studies 111A. Oral Communication (3)

→ **Communication 103**. Oral Communication (3)

2. Composition

Africana Studies 120. Composition (3)
Chicana and Chicano Studies 111B. Written Communication (3)
English 100. Rhetoric of Written Argument (3)
[Same course as Rhetoric and Writing Studies 100.]

General Studies 260A. Composing Identities (3)
Linguistics 100. English Composition for International Students (3)

→ **Rhetoric and Writing Studies 100**. Rhetoric of Written Argument (3)
[Same course as English 100.]

→ **Rhetoric and Writing Studies 101**. Rhetoric of Written Argument (3)

3. Intermediate Composition and Critical Thinking

Africana Studies 200. Intermediate Expository Writing and Research Fundamentals (3)
Chicana and Chicano Studies 200. Intermediate Expository Research and Writing (3)
English 200. Rhetoric of Written Arguments in Context (3) [Same course as Rhetoric and Writing Studies 200.]
General Studies 260D. Imagining Communities (3)
Linguistics 200. Advanced English for International Students (3)
Philosophy 110. Critical Thinking and Composition (3)

→ **Rhetoric and Writing Studies 200**. Rhetoric of Written Arguments in Context (3)
[Same course as English 200.]

II. FOUNDATIONS (28 units)

No more than **7** units total may be taken in any one department in Foundations and Explorations combined and no more than **10** units may be taken in any one department in Foundations, American Institutions, and Explorations combined.

A. Natural Sciences and Quantitative Reasoning.

Complete one course from each of the following four sections. (For majors in the sciences and related fields refer to the section "Special Provision for Majors in the Sciences and Related Fields.")

1. Physical Sciences

Astronomy 101. Principles of Astronomy (3)
Astronomy 201. Astronomy for Science Majors (3)
Chemistry 100. Introduction to General Chemistry with Laboratory (4)

+ Geography 101. Principles of Physical Geography (3) (Cannot be used in combination with Anthropology 101.)
+ Geography 103. Weather and Climate (3) (Cannot be used in combination with Anthropology 101.)
Geological Sciences 100. Planet Earth (3)

→ **Geological Sciences 104**. Earth Science (3)
Natural Science 100. Physical Science (3)
Oceanography 100. The Ocean Planet (4)
Physics 107. Introductory Physics with Laboratory (4)

2. Life Sciences

+ Anthropology 101. Human Biocultural Origins (3)
(Cannot be used in combination with Geography 101 or 103.)

Biology 100. General Biology (3)
Biology 101. World of Animals (3)

→ **Biology 203**. Understanding Biology (4)

3. Laboratory

Astronomy 109. Astronomy Laboratory (1)
Biology 100L. General Biology Laboratory (1)
Biology 101L. World of Animals Laboratory (1)

→ **Biology 203**. Understanding Biology (4)
Chemistry 100. Introduction to General Chemistry with Laboratory (4)
Geography 101L. Physical Geography Laboratory (1)
Geological Sciences 101. Dynamics of the Earth Laboratory (1)
Oceanography 100. The Ocean Planet (4)
Physics 107. Introductory Physics with Laboratory (4)

4. Mathematics/Quantitative Reasoning

You may **not** use Credit/No Credit grades in this section.

Biology 215. Biostatistics (3)
Computer Science 100. Fundamental Ideas in Computer Science (3)
Economics 201. Statistical Methods (3)
Mathematics 118. Topics in Mathematics (3)
Mathematics 120. Calculus for Business Analysis (3)
Mathematics 121. Calculus for the Life Sciences I (3)
Mathematics 122. Calculus for the Life Sciences II (3)

→ Courses shown in bold type are offered on the Imperial Valley Campus. All courses are available at the San Diego campus.

+ Only one of these three courses may be taken for General Education credit.

Mathematics 141. Precalculus (3)

Mathematics 150. Calculus I (4)

Mathematics 151. Calculus II (4)

→ **Mathematics 210.** Number Systems in Elementary Mathematics I (3)

→ **Mathematics 211.** Geometry in Elementary Mathematics (3)

→ **Mathematics 245.** Discrete Mathematics (3)

Mathematics 252. Calculus III (4)

Mathematics 254. Introduction to Linear Algebra (3)

Philosophy 120. Introduction to Logic (3)

Political Science 201. Elementary Statistics for Political Science (3)

→ **Psychology 270.** Statistical Methods in Psychology (3)

Sociology 201. Elementary Social Statistics (3)

Statistics 119. Elementary Statistics for Business (3)

Statistics 250. Basic Statistical Methods (3)

Special Provision for Majors in the Sciences and Related Fields

Some majors require or recommend coursework in astronomy, biology, chemistry, geological sciences, or physics in preparation for the major. If you have declared one of these majors you may substitute those courses for courses listed under either Life Sciences or Physical Sciences (as appropriate) in Section II.A above.

B. Social and Behavioral Sciences. Complete two courses taken from different departments (6 units). Students who complete General Studies 260C and 260F will clear the Social and Behavioral Sciences requirement.

Africana Studies 101A. Introduction to Africana Studies: Social and Behavioral Sciences (3)

Africana Studies 270. African Foundations of Africana Studies (3)

Anthropology 102. Introduction to Cultural Anthropology (3)

Asian Studies 100. State and Society in the Asian Pacific (3)

Economics 100. Contemporary Economic Problems (3)

→ **Economics 101.** Principles of Economics (3)

Economics 102. Principles of Economics (3)

General Studies 130. Child and Adolescent Development from a Cultural Perspective (3)
[For Liberal Studies majors only.]

General Studies 260C. Composing Identities (3)

General Studies 260F. Imagining Communities (3)

Geography 102. Principles of Cultural Geography (3)

→ **Geography 106.** World Regional Geography (3)

Gerontology 101. Introduction to Language (3)

Linguistics 101. Introduction to Language (3)

Political Science 103. Introduction to Comparative Politics (3)

→ **Psychology 101.** Introductory Psychology (3)

→ **Sociology 101.** Introductory Sociology: The Study of Society (3)

Women's Studies 101. Women: Self, Identity and Society (3)

C. Humanities. Complete a course in each of four of the following five areas (12 units). General Studies 260B, Composing Identities **and** 260E, Imagining Communities, satisfy a total of six units under C. Humanities. Students taking both of these courses must also complete two additional courses from two of the following areas (excluding C.2.) to fulfill the 12 unit requirement in Humanities: 1. Literature, 3. History, 4. Philosophy and Religious Studies, or 5. Foreign Language.

1. Literature

Africana Studies 260. Africana Literary Study (3)

Comparative Literature 270A. World Literature (3)

Comparative Literature 270B. World Literature (3)

→ **English 220.** Introduction to Literature (3)

2. Art, Classics, Dance, Drama, Humanities, and Music

Africana Studies 101B. Introduction to Africana Studies: Humanities (3)

American Indian Studies 110. American Indian Heritage (3)

→ **Art 157.** Introduction to Art (3)

Art 258. Introduction to Art History (3)

Art 259. Introduction to Art History (3)

Asian Studies 101. Asian Thought and Cultures (3)

Chicana and Chicano Studies 100. The Mexican American Heritage (3)

Classics 140. Our Classical Heritage (3)

Dance 181. Introduction to Dance (3)

European Studies 101. Introduction to European Studies (3)

German 150. Introduction to German Studies (3)

Humanities 101. Introduction to Humanities (3)

Humanities 140. Mythology (3)

Jewish Studies 130. The Jewish Heritage (3)

Music 151. Introduction to Music (3)

Russian 110. Slavic Legends and Tales (3)

Theatre 100. Theatre and Civilization (3)

Theatre 120. Heritage of Dramatic Literature (3)

Women's Studies 102. Women: Images and Ideas (3)

3. History

→ **History 100.** World History (3)

History 101. World History (3)

History 105. Western Civilization to the Seventeenth Century (3)

History 106. Western Civilization Since the Sixteenth Century (3)

→ Courses shown in bold type are offered on the Imperial Valley Campus. All courses are available at the San Diego campus.

4. Philosophy and Religious Studies

- Africana Studies 240. Africana Intellectual Thought (3)
 → **Philosophy 101**. Introduction to Philosophy: Ethics (3)
 Philosophy 102. Introduction to Philosophy: Knowledge and Reality (3)
 Philosophy 103. Historical Introduction to Philosophy (3)
 Religious Studies 100. Exploring the Bible (3)
 Religious Studies 101. World Religions (3)
 Religious Studies 103. American Religious Diversity (3)

5. Foreign Language

- Arabic 101. Elementary Arabic I (4)
 Arabic 102. Elementary Arabic II (4)
 Arabic 201. Intermediate Arabic I (4)
 Arabic 202. Intermediate Arabic II (4)
 Chinese 101. Elementary Chinese I (5)
 Chinese 102. Elementary Chinese II (5)
 Chinese 201. Intermediate Chinese I (5)
 Chinese 202. Intermediate Chinese II (5)
 Classics 101G. Elementary Greek I (5)
 Classics 101L. Elementary Latin I (5)
 Classics 120. English from Latin and Greek (3)
 Classics 202G. Elementary Greek II (5)
 Classics 202L. Elementary Latin II (5)
 French 100A. Elementary French I (5)
 French 100B. Elementary French II (5)
 French 201. Readings of French (3)
 French 220. Grammar of Spoken French (3)
 French 221. Writing French (3)
 German 100A. First Course in German (5)
 German 100B. Second Course in German (5)
 German 202. Readings in German (3)
 German 205A. Third Course in German (4)
 German 205B. Fourth Course in German (4)
 Hebrew 101. Elementary Hebrew I (3)
 Hebrew 102. Elementary Hebrew II (3)
 Hebrew 201. Intermediate Hebrew (4)
 Italian 100A. Elementary Italian I (5)
 Italian 100B. Elementary Italian II (5)
 Italian 201. Reading and Speaking Italian (3)
 Italian 210. Intermediate Grammar and Composition (3)
 Japanese 111. Elementary Japanese I (6)
 Japanese 112. Elementary Japanese II (6)
 Japanese 211. Intermediate Japanese I (6)
 Japanese 212. Intermediate Japanese II (6)
 Latin American Studies 110. Elementary Mixtec I (4)
 Latin American Studies 111. Elementary Mixtec II (4)
 Linguistics 242. Foreign Language Experiences (3)
 Persian 101. Elementary Modern Persian I (4)
 Persian 102. Elementary Modern Persian II (4)

- Portuguese 101. Elementary/Intensive Portuguese I (5)
 Portuguese 201. Elementary/Intensive Portuguese II (5)
 Russian 100A. Beginning Russian 1 (5)
 Russian 100B. Beginning Russian 2 (5)
 Russian 200A. Intermediate Russian 1 (5)
 Russian 200B. Intermediate Russian 2 (5)
 Spanish 101. Introduction to Spanish I (4)
 Spanish 102. Introduction to Spanish II (4)
 → **Spanish 103**. Introduction to Spanish III (4)
 Spanish 202. Intermediate (4)
 Spanish 211. Intermediate Conversation and Reading (3)
 Spanish 212. Intermediate Conversation and Writing (3)
 → **Spanish 281**. Intermediate Spanish for U.S. Hispanics (3)
 Spanish 282. Intermediate Spanish for U.S. Hispanics (3)
 Speech, Language, and Hearing Sciences 159. American Sign Language I (4)
 Speech, Language, and Hearing Sciences 259. American Sign Language II (4)
 Speech, Language, and Hearing Sciences 289. American Sign Language III (4)

III. AMERICAN INSTITUTIONS (3 units)

Three units of the six units of coursework which meet the American Institutions graduation requirement may be used in General Education, excluding courses numbered 500 and above. Refer to section IV Explorations for exceptions. Upper division courses in the major department may be used to satisfy General Education, Section III, American Institutions.

IV. EXPLORATIONS

Courses in this area must not be taken sooner than the semester in which you achieve upper division standing (60 units passed). Upper division courses in the major department may not be used to satisfy General Education, Section IV. Explorations.

No more than **seven** units total may be taken in any one department in Foundations and Explorations combined and no more than **ten** units may be taken in any one department in Foundations, American Institutions, and Explorations combined.

Complete one course each in areas A, B, and C (9 units). One course must be a course in cultural diversity, designated by an *. (Majors in the departments of Astronomy, Biology, Chemistry and Biochemistry, Computer Science, Environmental Sciences, Geological Sciences, Mathematics and Statistics, Natural Science, Nursing, and Physics may replace the

→ Courses shown in bold type are offered on the Imperial Valley Campus. All courses are available at the San Diego campus.

Graduation Requirements for the Bachelor's Degree

area A course with an additional course from area B or C or an upper division American Institutions course if American Institutions requirement was not completed with lower division coursework.)

A. Natural Sciences. Complete one course.

- * **Anthropology 402.** Dynamics of Biocultural Diversity (3)
- **Astronomy 301.** Cosmology and Gravitational Collapse (3)
Astronomy 310. Astrobiology and the Search for Extraterrestrial Life (3)
- **Biology 307.** Biology of Sex (3)
- **Biology 315.** Ecology and Human Impacts on the Environment (3)
Biology 319. Evolution (3)
Biology 321. Human Heredity (3)
Biology 324. Life in the Sea (3)
Biology 326. Plants, Medicines, and Drugs (3)
Biology 327. Conservation of Wildlife (3)
- **Biology 336.** Principles of Human Physiology (3)
- **Biology 341.** The Human Body (3)
Chemistry 300. Mysteries and Molecules (3)
- **Chemistry 308.** Chemistry as a Unifying Science (3)
Environmental Engineering 320. Designing Solutions for Environmental Problems (3)
- # **General Studies 340.** Confronting AIDS (3)
Geological Sciences 301. Geology of National Parks and Monuments (3)
Geological Sciences 302. Fossils: Life Through Time (3)
- **Geological Sciences 303.** Natural Disasters (3)
Geological Sciences 304. Planetary Geology (3)
Geological Sciences 305. Water and the Environment (3)
Geological Sciences 308. How Volcanoes Work (3)
- **Mathematics 303.** History of Mathematics (3)
Natural Science 310. Science in Science Fiction (3)
Natural Science 315. History of Science and Technology (3)
- **Natural Science 317.** Development of Scientific Thought (3)
- **Natural Science 333.** Technology and Human Values (3)
Nursing 350. Women's Health Across the Lifespan (3)
Oceanography 320. The Oceans (3)
- **Physics 301.** Energy and the Environment (3)

B. Social and Behavioral Sciences. Complete one course.

- * Africana Studies 320. Political Economy of Race and Class (3)
- * Africana Studies 321. Black Political Participation in America (3)
- * Africana Studies 322. African American Political Thought (3)
- * Africana Studies 325. Public Policy and Afro-American Community (3)

- * Africana Studies 341. Cultural Patterns and African American Identity (3)
- * Africana Studies 380. Blacks in the American Justice System (3)
- * Africana Studies 420. Afro-Americans and the Politics of Urban Education (3)
- * Africana Studies 445. Ethnicity and Social Psychology (3)
- * American Indian Studies 320. American Indians in Contemporary Society (3)
- * American Indian Studies 450. Perspectives on American Indian Identity (3)
- * American Indian Studies 460. American Indian Languages (3)
- * American Indian Studies 480. Issues in American Indian Education (3)
- * Anthropology 350. Cultures Around the Globe (3)
- Anthropology 410. Language in Culture (3)
- * Anthropology 430. Anthropology of Law and Dispute Processing (3)
- Anthropology 432. Principles of Personality in Culture (3)
- * Anthropology 439. Cultural Comparisons Through Film (3)
- * Anthropology 442. Cultures of South America (3)
- * Anthropology 445. Ethnology of North America (3)
- * Anthropology 446. Native Peoples of the Southwest (3)
- * Anthropology 449. Cultures of Sub-Saharan Africa (3)
- * Anthropology 450. Cultures of India (3)
- * Anthropology 452. Japanese Society (3)
- * Anthropology 457. Native Cultures of California (3)
- Asian Studies 300. Asia's Global Future (3)
- Asian Studies 303. Imperialism and Nationalism in the Asia Pacific (3)
- * Asian Studies 310. Diasporan Communities of the Asia Pacific (3)
- † Asian Studies 460. Contemporary Issues in Filipino-American Communities (3)
- * Chicana and Chicano Studies 301. Political Economy of the Chicano People (3)
- * Chicana and Chicano Studies 303. Mexican American Community Studies (3)
- * Chicana and Chicano Studies 320. Mexican American Life Styles (3)
- * Chicana and Chicano Studies 355. The United States-Mexico International Border (3)

→ Courses shown in bold type are offered on the Imperial Valley Campus. All courses are available at the San Diego campus.

* Cultural diversity course.

Only one of these two courses may be taken for General Education credit.

† Either Asian Studies 460 (IV.B.) OR History 422 (IV.C.) may be taken for General Education credit.

- * Communication 371. Intercultural Communication (3)
- Communication 408. Mass Communication and Society (3)
- # Community Health Education 353. Sexually Transmitted Diseases (3)
- * Community Health Education 362. International Health (3)
- Economics 330. Comparative Economic Systems (3)
- * Economics 464. Economic Problems of Latin America (3)
- * Economics 465. Economic Problems of South and East Asia (3)
- Economics 489. Economics and Population (3)
- Education 350. Education in American Society (3)
- Exercise and Nutritional Sciences 330. Exercise and Wellness Across the Lifespan (3)
- * General Studies 321. Gay and Lesbian Identities in the Modern World (3)
- General Studies 330. Plagues Through the Ages (3)
- * General Studies 413. Multicultural Aspects of Social Institutions (3)
- General Studies 420. Disability and Society (3)
- * Geography 312. Culture Worlds (3)
- **Geography 321.** United States (3)
- * Geography 323. Middle America (3)
- * Geography 324. South America (3)
- Geography 336. Europe (3)
- Geography 354. Geography of Cities (3)
- Geography 370. Environmental and Natural Resource Conservation (3)
- * Gerontology 360. Minority and Ethnic Aging (3)
- * Gerontology 370. Images of Aging in Contemporary Society (3)
- * International Security and Conflict Resolution 300. Global Systems (3)
- * International Security and Conflict Resolution 301. Conflict and Conflict Resolution (3)
- International Security and Conflict Resolution 310. Our Global Future: Values for Survival (3)
- International Security and Conflict Resolution 320. International Security in the Nuclear Age (3)
- Linguistics 354. Language and Computers (3)
- **Linguistics 420.** Linguistics and English (3)
- ‡ Management 456. Conceptual Foundations of Business (3)
- Political Science 301A. History of Western Political Thought (3)
- Political Science 301B. History of Western Political Thought (3)
- Political Science 302. Modern Political Thought (3)
- * Political Science 334. Politics of the Environment (3)
- * Political Science 336. Women's Issue in the American Political Process (3)
- Political Science 356. Governments of Continental Europe (3)
- * Political Science 359. Government and Politics of Russia (3)
- * **Political Science 361.** Governments and Politics of the Developing Areas (3)
- * Political Science 362. Governments and Politics of East Asia (3)
- * Political Science 363. Governments and Politics of the Middle East (3)
- Political Science 370. Political Violence (3)
- **Psychology 340.** Social Psychology (3)
- **Psychology 351.** Psychology of Personality (3)
- Recreation 304. Challenges of Leisure (3)
- Recreation 305. Wilderness and the Leisure Experience (3)
- * Recreation 404. Cross-Cultural Perspectives of Tourism (3)
- * Social Work 350. Cultural Pluralism (3)
- Social Work 360. Perspectives on Human Behavior and the Social Environment (3)
- **Sociology 320.** Sex/Gender Roles in American Society (3)
- **Sociology 335.** Mass Communication and Popular Culture (3)
- Sociology 338. Sociology of Religion (3)
- Sociology 350. Population and Contemporary Issues (3)
- Sociology 352. Contemporary Social Problems (3)
- * **Sociology 355.** Minority Group Relations (3)
- **Sociology 410.** Social Psychology: Mind, Self, and Society (3)
- Sociology 421. The American Family and Its Alternatives (3)
- Sociology 430. Social Organization (3)
- Sociology 450. Social Change (3)
- * **Women's Studies 310.** Women in Cross-Cultural Perspective (3)
- * Women's Studies 320. Socialization of Women (3)
- * **Women's Studies 325.** Psychology of Women (3)
- * Women's Studies 331. Women in Asian Societies (3)
- * Women's Studies 370. Women, Law, and Policy (3)
- * Women's Studies 375. Sex, Power, and Politics (3)
- * Women's Studies 385. Women's Work (3)

→ Courses shown in bold type are offered on the Imperial Valley Campus. All courses are available at the San Diego campus.

* Cultural diversity course.

Only one of these two courses may be taken for General Education credit.

‡ Majors in the College of Business Administration may not use this course to satisfy requirements for General Education.

Graduation Requirements for the Bachelor's Degree

C. Humanities. Complete one course.

- * Africana Studies 365A. African American Literature to 1900 (3)
- * Africana Studies 365B. African American Literature After 1900 (3)
- * Africana Studies 385. African American Music (3)
- * Africana Studies 460. Black Images in Western Literature (3)
- * Africana Studies 463. Black Literatures of the World (3)
- * Africana Studies 464. Caribbean Literature (3)
- *^Africana Studies 465. Africa in Literature and Film (3) [Same course as French 465]
- * Africana Studies 470. Comparative History: Afro-American and African Heritage (3)
- * Africana Studies 472. Comparative Slavery (3)
- * American Indian Studies 300. American Indian Oral Literature (3)
- * American Indian Studies 430. American Indian Poetry and Fiction (3)
- * American Indian Studies 440. American Indian History (3)
- * American Indian Studies 470. American Indian Religion (3)
- * Anthropology 349. Roots of Civilizations (3)
- * Anthropology 422. Music and Culture (3)
- * Anthropology 424. The Supernatural in Cross-Cultural Perspective (3)
- Arabic 301. Advanced Arabic I (4)
- Arabic 302. Advanced Arabic II (4)
- *^Arabic 330. Arabic Culture (3)
- Art 357. World Art in Contemporary Life (3)
- * Asian Studies 440. New Religious Movements in the Asia Pacific (3)
- * Asian Studies 458. Asian Traditions (3)
- * Asian Studies 459. Modern Asian Cultures (3)
- * **Chicana and Chicano Studies 310.** Mexican and Chicano Music (3)
- * **Chicana and Chicano Studies 335.** Mexican American Literature (3)
- * **Chicana and Chicano Studies 350A.** Chicano History (3)
- * **Chicana and Chicano Studies 350B.** Chicano History (3)
- * Chicana and Chicano Studies 375. US/Mexico Border History (3)
- * Chicana and Chicano Studies 376. Mexican American Culture and Thought (3)
- * Chicana and Chicano Studies 380. US/Mexico Borderlands Folklore (3)
- * Chicana and Chicano Studies 400. Mexican Images in Film (3)
- * Chicana and Chicano Studies 450. Contemporary Chicana and Chicano Theatre (3)
- Chinese 301. Advanced Chinese I (3)
- Chinese 302. Advanced Chinese II (3)
- *^Chinese 352. Aspects of Chinese Language (3)
- Classics 303G. Readings in Greek Prose (3)
- Classics 303L. Readings in Latin Prose (3)
- Classics 304G. Readings in Greek Poetry (3)
- Classics 304L. Readings in Latin Poetry (3)
- Classics 310. Classical Mythology (3)
- Classics 320. Classical Literature (3)
- Classics 330. Classical Drama (3)
- Classics 340. Classical Civilization (3)
- Classics 350. Classics and Cinema (3)
- Comparative Literature 405. The Bible as Literature (3) [Same course as English 405]
- * Comparative Literature 440. African Literature (3)
- * Comparative Literature 445. Modern Latin American Literature (3)
- * Comparative Literature 460. Modern Asian Literature (3)
- * Comparative Literature 470. Folk Literature (3) (Maximum GE credit 3 units)
- English 301. The Psychological Novel (3)
- @ English 302. Introducing Shakespeare (3)
- English 405. The Bible as Literature (3) [Same course as Comparative Literature 405]
- English 409. Science Fiction (3)
- English 410. Literature and the Passions (3)
- English 494. Modern Fiction of the United States (3)
- European Studies 301. Contemporary Europe (3)
- European Studies 424. European Cinema (3)
- French 301. Advanced Grammar and Composition (3)
- French 302. Translation and Stylistics (3)
- French 305A. Survey of French Literature (3)
- French 305B. Survey of French Literature (3)
- French 421. French Civilization (3)
- French 422. Contemporary France (3)
- *^French 424. French Cinema and Theory (3)
- *^French 465. Africa in Literature and Film (3) [Same course as Africana Studies 465]
- * General Studies 322. Gay and Lesbian History and Culture (3)
- General Studies 450. Life and Culture Semester Abroad (3)
- German 300. Readings in Contemporary German Culture (3)
- German 301. Grammar and Composition (3)
- ^ German 320. German Film (3)

→ Courses shown in bold type are offered on the Imperial Valley Campus. All courses are available at the San Diego campus.
* Cultural diversity course.
^ Taught in English.
@ English 533 may not be used in place of English 302 for General Education credit.

- * Hebrew 330. Hebrew Discourse and Literature (3)
- * Hebrew 471. Kabbalah as a Symbolic System (3)
- * History 402. History of Childhood (3)
- * History 406. History of Sexuality (3)
- History 407. Early Modern Europe (3)
- * **History 408.** Modern Europe (3)
- * **History 415.** Pre-Contact and Colonial Latin America (3)
- * **History 416.** Modern Latin America (3)
- * **History 420.** Asia's Dynamic Traditions (3)
- * **History 421.** Asia's Emerging Nations (3)
- †* History 422. Southeast Asian and Filipino Experience in America (3)
- * History 436. Modern Jewish History in Feature Films (3)
- * **History 440.** The Holocaust and Western Civilization (3)
- History 441. Environmental Problems in Historical Perspective (3)
- History 442A. People Out of Our Past (3)
- History 442B. People Out of Our Past (3)
- * History 473. Middle Eastern History from the Advent of Islam to 1500 (3)
- * History 474. The Middle East Since 1500 (3)
- * History 475. History of Africa to the Nineteenth Century (3)
- * History 476. History of Africa Since the Nineteenth Century (3)
- History 480. History of Corporations in the Modern World (3)
- * History 488. Modern Jewish History (3)
- Humanities 310. French Civilization (3)
- Humanities 320. German Civilization (3)
- Humanities 330. Russian Civilization (3)
- Humanities 340. Italian Civilization (3)
- Humanities 370. Humanities in America (3)
- Humanities 401. The Medieval Heritage (3)
- Humanities 402. The Renaissance (3)
- Humanities 403. The Baroque and the Enlightenment (3)
- Humanities 404. The Modern European Heritage (3)
- * Humanities 460. African Civilizations (3)
- Italian 301. Advanced Oral and Written Composition (3)
- Italian 305A. Italian Literature (3)
- Italian 421. Italian Civilization (3)
- Japanese 311. Third Year Japanese I (4)
- Japanese 312. Third Year Japanese II (4)
- Linguistics 410. History of English (3)
- * Music 345. World Music in Contemporary Life (3)
- * **Music 351A.** Musical Masterpieces of the Eighteenth and Nineteenth Centuries (3)
- Music 351B. Musical Masterpieces of the Twentieth Century (3)
- Music 351D. Jazz History and Appreciation (3)
- Philosophy 305. Classics of Western Philosophy (3)
- Philosophy 310. Philosophy and Human Nature (3)
- Philosophy 329. Social Ethics (3)
- Philosophy 330. Medical Ethics (3)
- Philosophy 332. Environmental Ethics (3)
- Philosophy 333. Philosophy of Technology (3)
- Philosophy 334. Philosophy and Literature (3)
- * Philosophy 351. Chinese Philosophy (3)
- Portuguese 301. Intermediate Portuguese Grammar and Composition (3)
- Portuguese 401. Advanced Portuguese Grammar and Composition (3)
- Professional Studies and Fine Arts 320. Creativity and Communication in the Arts (3)
- Religious Studies 301. Hebrew Bible (3)
- Religious Studies 305. The New Testament (3)
- * Religious Studies 310. The Qur'an (3)
- Religious Studies 320. Judaism (3)
- Religious Studies 325. Christianity (3)
- * Religious Studies 328. Islam (3)
- * Religious Studies 333. Ancient Near Eastern Religions (3)
- * Religious Studies 338. Buddhism (3)
- * Religious Studies 339. Religions of India (3)
- * Religious Studies 345. Religions of East Asia (3)
- Religious Studies 350. Dynamics of Religious Experience (3)
- Religious Studies 353. Religion and Psychology (3)
- Religious Studies 358. Death, Dying, and the Afterlife (3)
- Religious Studies 363. Religion and the Sciences (3)
- Religious Studies 364. Religion and Film (3)
- * Religious Studies 370. Women in Religion (3)
- * Religious Studies 373. Women and the Bible (3)
- Religious Studies 376. Nature, Spirituality, Ecology (3)
- Religious Studies 378. Religion and the Marketplace (3)
- Religious Studies 379. Religious Violence and Nonviolence (3)
- * Religious Studies 385. American Indian Religions (3)
- Religious Studies 395. Alternative Religious Movements (3)
- Russian 301. Advanced Grammar and Composition (3)
- ^ Russian 305A. Russian Literature of the Nineteenth Century (3)

→ Courses shown in bold type are offered on the Imperial Valley Campus. All courses are available at the San Diego campus.

* Cultural diversity course.

^ Taught in English.

† Either Asian Studies 460 (IV.B.) OR History 422 (IV.C.) may be taken for General Education credit.

- ^ Russian 305B. Russian Literature of the Twentieth Century (3)
- ^ Russian 310. Russian and East European Cinema (3)
- Russian 430. Russian Civilization (3)
- *^ Russian 435. Russia and Central Europe Jewish Literature (3)
- **Spanish 340.** Spanish Civilization (3)
- **Spanish 341.** Spanish American Civilization (3)
- * **Spanish 342.** Mexican Civilization (3)
- **Spanish 405A.** Survey Course in Spanish Literature (3)
- **Spanish 405B.** Survey Course in Spanish Literature (3)
- **Spanish 406A.** Survey of Spanish American Literature (3)
- **Spanish 406B.** Survey of Spanish American Literature (3)
- Television, Film, and New Media 363. International Cinema (3) (Maximum GE credit 3 units)
- Theatre 460A. History of the Theatre (3)
- Theatre 460B. History of the Theatre (3)
- * Theatre 465. Theatre of Diversity (3)
- * **Women's Studies 340.** Women in Modern European History (3)
- * **Women's Studies 352.** Women in Literature (3)
- * Women's Studies 360. Women's Sexuality and the Body (3)

→ Courses shown in bold type are offered on the Imperial Valley Campus. All courses are available at the San Diego campus.

* Cultural diversity course.

^ Taught in English.

Application for Graduation

Graduation is not automatic upon the completion of requirements. Students who intend to graduate must take the initiative. When they believe they are eligible, they should file an application with the Office of Admissions and Records. Deadlines by which applications must be received in Admissions and Records are published each year in the fall semester *Class Schedule*. A nonrefundable application fee of \$35.00 is required.

All requirements must be completed by the graduation date. Candidates for graduation are not eligible to register for terms subsequent to the graduation date unless an application for readmission as a postbaccalaureate student has been filed with Graduate Admissions.

Students not completing requirements must cancel the current application at the earliest possible date and reapply for graduation during the appropriate filing period. Candidates who wish to change their projected graduation date between May and August may do so by submitting a Graduation Term Transfer Form. Changes between December and May or August graduation dates require a new application. Both term transfer and reapplication require a \$35.00 fee.

Graduation requirements will be determined by the continuous enrollment regulations. A student not in a period of continuous enrollment at the time of filing for a bachelor's degree must meet the catalog requirements in effect at the time of filing. Continuous enrollment is defined here as attendance in at least one semester or two quarters within a calendar year. See "Election of Regulations for Graduation" below for complete regulations. After the degree is granted **no** changes can be made to the undergraduate record.

Time Limit on Completion of Requirements for the Major. As authorized by Title 5, *California Code of Regulations*, Section 40401, departments may require that specific academic requirements be met within seven years of granting an undergraduate degree. Such requirements will consist of advanced courses and examinations in areas of knowledge changing so rapidly that information may be obsolete after seven years. In those cases in which a student is required to repeat a course taken more than seven years previously, only the last grade will be used in computation of grade point averages.

NOTE: San Diego State University does not backdate degrees. The semester in which all your requirements are completed is the semester in which your degree will be posted to your academic record.

Election of Regulations for Graduation

An undergraduate student remaining in attendance in regular session at any California State University campus, any California community college, or any combination of California community colleges and campuses of The California State University may, for purposes of meeting graduation requirements, elect to meet the requirements in effect at San Diego State University either at the time the student began such attendance or at the time of entrance to the campus or at the time of graduation. Substitutions for discontinued courses may be authorized or required by the proper authorities.

"Attendance" is defined here as attendance in at least one semester or two quarters within a calendar year. Absence due to an approved educational leave or for attendance at another accredited institution of higher learning shall not be considered an interruption in attendance if the absence does not exceed two years. When students change or declare their majors, they must adopt the requirements of the major and any minors in effect at that time.

Commencement

Commencement exercises are held once a year at the end of the spring semester for students who were graduated at mid-year, those graduating at the end of the spring semester, and undergraduate students who expect to complete requirements for graduation in the summer term. The president of the university, by the authority of the trustees and on recommendation of the faculty, awards the degrees. Brochures giving details regarding the exercises are mailed to prospective participants in March.

Curricula and Courses

Note: Courses designated by an underscore are offered on the Imperial Valley Campus. All courses are available at the San Diego campus.

Curricula and Courses

Absence from Class

Instructor Initiated Drop Policy

Students who do not attend the first class session and the beginning of the second class session of a course may be dropped from that course by the instructor within the first 12 class days of the semester. Students who do not meet prerequisite requirements can also be dropped within the first 12 class days of the semester. Any student dropped by the instructor during this period will be notified of the action by e-mail. It is the student's responsibility to keep a current e-mail address on file through the SDSU WebPortal at <http://www.sdsu.edu/portal>. To reenroll, the student must receive an add code from the instructor and reenroll in the course within the first 15 class days of the semester by 6:00 p.m.

NOT ALL INSTRUCTORS WILL DROP STUDENTS WHO MISS THE FIRST CLASS SESSION AND THE BEGINNING OF THE SECOND CLASS SESSION. Students are responsible for all courses on their schedules. Students should check their online schedules regularly and take necessary action to add or drop during the first 15 class days of the semester by 6:00 p.m.

Religious Observances

By the end of the second week of classes, students should notify the instructors of affected courses of planned absences for religious observances. Instructors shall reasonably accommodate students who notify them in advance of planned absences for religious observances.

Schedule Adjustment Policy

All schedule adjustments (formerly called Change of Program) MUST BE COMPLETED BY 6:00 P.M. BY THE END OF THE 15th CLASS DAY OF THE SEMESTER. The schedule adjustment period allows you to add a course, drop a course, withdraw from the university, and change grading basis. Students will no longer be allowed to make ANY schedule changes (excluding total withdrawal from the university for extremely serious, documented cases involving health or accident) after the 15th class day of the semester by 6:00 p.m.

Degrees

Bachelor of Arts in Applied Arts and Sciences
Major in Liberal Studies
Major in Public Administration

Bachelor of Arts in Liberal Arts and Sciences
Major in English
Major in History
Major in International Business
Emphasis in Latin America
Emphasis in North America
Major in Latin American Studies
Major in Mathematics
Major in Psychology
Major in Social Science
Major in Spanish

Bachelor of Science in Applied Arts and Sciences
Major in Business Administration
Emphasis in Agribusiness
Major in Criminal Justice Administration

Minors

English
History
Linguistics
Mathematics
Political Science
Psychology
Public Administration
Small Business Management
Spanish

Certificate Programs

Business Administration
Court Interpreting
Introductory Mathematics
Public Administration
Single Subject Mathematics
Translation Studies

Teaching Credentials

Single subject cross-cultural language and academic development (CLAD)
Multiple subject cross-cultural language and academic development (CLAD)
Multiple subject bilingual cross-cultural language and academic development (BCLAD)
Emphasis: Spanish

Graduate Degree

Master of Arts in Education
Concentration in Educational Leadership
Concentration in Elementary Curriculum and Instruction
Concentration in Secondary Curriculum and Instruction

Graduate Degrees Offered in Cooperation with the San Diego Campus

- Master of Public Administration
- Master of Science in Business Administration
- Concentration in International Business

Courses Offered at the Imperial Valley Campus

Accountancy	Information and Decision Systems
Anthropology	
Art	International Business
Astronomy	Liberal Studies
Biology	Linguistics
Chemistry	Management*
Chicana and Chicano Studies	Marketing
Child and Family Development	Mathematics
Communication	Mathematics Education
Community Health Education	Music
Comparative Literature	Natural Science
Criminal Justice Administration	Philosophy
Economics	Physics
Education	Policy Studies in Language and Cross-Cultural Education
Educational Leadership	Political Science
Educational Technology	Psychology
English	Public Administration and Urban Studies
Exercise and Nutritional Sciences	Rhetoric and Writing Studies
Finance	Sociology
General Mathematics Studies	Spanish
General Studies	Special Education
Geography	Statistics
Geological Sciences	Teacher Education
History	Theatre
	Women's Studies

* Substantial coursework in this discipline can be completed at the Imperial Valley Campus before transferring to the San Diego campus as a senior major.

Freshman Scholars Program

The Freshman Scholars Program offers an opportunity for a small, select cohort of students to join their intellectual peers in a four-year university program. The courses are designed to stimulate students with excellent academic skills who seek knowledge and new perspectives. The first year curriculum provides a foundation for several majors on our campus, currently criminal justice administration, liberal studies, or psychology. The courses will also allow students to

participate in a fast-track curriculum leading to a degree in liberal studies and a multiple subject credential in nine semesters.

Semesters

The Imperial Valley Campus offers courses during two 16-week semesters and also offers a summer session. The fall semester is September to December and the spring semester is January to May.

Unit or Credit Hour

In the listing of courses that follow, figures in parentheses indicate the unit value of the course. One unit or credit hour represents 50 minutes of recitation or lecture, together with the required preparation, or three hours of laboratory work, or two hours of activities, each week for a semester.

Prerequisites for Undergraduate Courses

Students must satisfy course prerequisites (or their equivalent) prior to beginning the course to which they are prerequisite. Faculty have the authority to enforce prerequisites listed in the current catalog and current class schedule, to evaluate equivalent preparation, and to require proof that such prerequisites/preparation have been completed. Students who do not meet prerequisite requirements can be dropped within the first 12 days of the semester.

Semester in Which Courses Are Offered

In the listing of courses that follows, Roman numeral I indicates a course offered in the fall semester. Roman numeral II indicates a course offered in the spring semester. An "S" indicates a course offered in the summer term.

Following the course title are designations of credit and the semester in which the course is offered.

Examples:

- (3) I..... Three units. Offered in fall semester.
- (3) II..... Three units. Offered in spring semester.
- (3-3) Three units each semester. Year course normally beginning in fall semester.
- (3-3) I, II..... Three units each semester. Year course beginning either semester.

Although the university fully expects to carry out the arrangements planned in the list of courses, it reserves the right to make changes. Classes in which the enrollment does not come up to the minimum number set by the Board of Trustees of the California State University may not be offered or may be postponed.

Numbering of Courses

Courses numbered 80 through 99 are nonbaccalaureate level and are not acceptable for a bachelor's degree; those numbered 100 through 299 are in the lower division (freshman and sophomore years); those numbered 300 through 499 are in the upper division (junior and senior years) and intended for undergraduates; those numbered 500 through 599 are in the upper division and are also acceptable for advanced degrees when taken by students admitted to graduate standing; those numbered 600 through 799 are graduate courses; and those numbered 800 through 899 are doctoral courses.

Courses numbered at the 900 level, except 997, are reserved for graduate courses in certain professional curricula as part of advanced certificate, credential, and licensure programs and are specifically intended for students admitted to the university with post-baccalaureate classified standing. Undergraduate students may enroll in these courses only if they are officially admitted to a blended or integrated program where undergraduate and credential coursework is included in the same program. Courses numbered at the 900 level are not applicable to other graduate programs.

Courses numbered 397 offered in regular sessions are professional advancement/training or tutorial/discussion classes that accompany other credit courses and are not acceptable towards an undergraduate or graduate degree.

Courses numbered X-01 through X-79 and X-397 are Extension professional advancement units offered only through Extension to meet specific academic needs of community groups and are not acceptable toward an undergraduate or graduate degree.

Common Courses

Experimental or Selected Studies or Topics or Workshop Courses (96, 296, 496, 596)

Courses offered by departments under the numbers 296, 496, 596 are subject to the following conditions: no more than nine units of such courses shall be applicable toward a bachelor's degree; such courses may be applicable toward the minor or toward preparation for the major only with the approval of the department chair.

Topics courses may be offered by the departments under the number 96. These courses are nonbaccalaureate level and are not acceptable for a bachelor's degree or General Education.

Special Study (299, 499, 599)

These courses provide opportunity for individual study of a subject not offered in the regular curriculum. The student does this outside of the classroom and must secure the consent of an instructor to supervise the study **before** registering for the course. The student should discuss the topic with the instructor and come to an understanding on the amount of time to be devoted to the topic, the credit to be earned, and the mode of investigation and report to be used. As with regular courses, the expectation is that the student will devote three hours per week to the subject for each unit of credit. A maximum combined credit of nine units of 299, 499, and 599 is applicable to a bachelor's degree.

A 499 or 599 number cannot be used to offer lower division coursework. Also, 299, 499, and 599 cannot be used to extend internships, to award academic credit in place of pay, for work experience, or for class-sized groups.

Credit/No Credit Courses

Courses which are offered for credit/no credit are indicated by the symbols Cr/NC in the course title.

ACCOUNTANCY

Course (ACCTG)

Refer to Curricula and Courses and University Policies sections of this bulletin for explanation of the course numbering system, unit or credit hour, prerequisites, and related information.

GRADUATE COURSE

ACCTG 661. Seminar in International Accounting (3)

Prerequisite: Business Administration 650.

Theories, practices, and concepts which underlie development of standards of financial reporting for enterprises engaged in international trade and business.

ANTHROPOLOGY

Course (ANTH)

Refer to Curricula and Courses and University Policies sections of this bulletin for explanation of the course numbering system, unit or credit hour, prerequisites, and related information.

UPPER DIVISION COURSE (Intended for Undergraduates)

ANTH 402. Dynamics of Biocultural Diversity (3)

Prerequisite: Completion of the General Education requirement in Foundations II.A.2. Life Sciences. If a biological sciences course is not taken to satisfy General Education II.A.2. Life Sciences, a college course in biological sciences is required.

Interaction of biology and culture in human populations. Relating genetic and cultural processes to the changes in human populations over time.

ART

Courses (ART)

Refer to Curricula and Courses and University Policies sections of this bulletin for explanation of the course numbering system, unit or credit hour, prerequisites, and related information.

LOWER DIVISION COURSE

ART 157. Introduction to Art (3)

An illustrated lecture course dealing with the meaning of art derived from an investigation of the principles of art. Designed to increase the understanding and appreciation of art.

UPPER DIVISION COURSE (Intended for Undergraduates)

ART 387. Art for Elementary School Teacher (3) I, II

Six hours.

Prerequisite: Art 101, or upper division standing and consent of instructor.

A design-crafts course that explores in depth materials and processes primarily used by the elementary school teacher.

ASTRONOMY

Course (ASTR)

Refer to Curricula and Courses and University Policies sections of this bulletin for explanation of the course numbering system, unit or credit hour, prerequisites, and related information.

UPPER DIVISION COURSE (Intended for Undergraduates)

ASTR 301. Cosmology and Gravitational Collapse (3)

Prerequisite: Completion of the General Education requirement in Foundations II.A.1. Physical Sciences.

Einstein's theory of general relativity applied to problems of gravitational collapse (stellar evolution, neutron stars, black holes) and cosmology (origin and evolution of the universe).

BIOLOGY

Courses (BIOL)

Refer to Curricula and Courses and University Policies sections of this bulletin for explanation of the course numbering system, unit or credit hour, prerequisites, and related information.

LOWER DIVISION COURSE

BIOL 203. Understanding Biology (4)

Three lectures and two hours of laboratory.

Major conceptual principles of biology, with emphasis on evolution, inheritance, cellular life, biodiversity, ecology, and behavior. Evaluation of learning strategies and initial alternative conceptions about biology. Not open to students with credit in Biology 100 and 100L or to biological sciences majors.

UPPER DIVISION COURSES (Intended for Undergraduates)

BIOL 315. Ecology and Human Impacts on the Environment (3)

Prerequisite: Completion of the General Education requirement in Foundations II.A. Natural Sciences and Quantitative Reasoning. If a biological science course is not taken

to satisfy General Education II.A.2. Life Sciences, a college course in biological science is required.

Ecological characteristics of natural ecosystems and basic effects of human society upon those systems, emphasizing resource management, food production, global environmental problems, and future directions. Not applicable to biological sciences majors.

BIOL 341. The Human Body (3)

Prerequisite: Completion of the General Education requirement in Foundations II.A.2., Life Sciences.

Survey of human body with emphasis on intricacy of design and integration of various organ systems. Not open to nursing, exercise and nutritional sciences, or biological sciences majors, or to students with credit in any college level human physiology or anatomy course.



BUSINESS ADMINISTRATION MAJOR, MINOR, AND CERTIFICATE

Note: Courses designated by an underscore are offered on the Imperial Valley Campus. All courses are available at the San Diego campus.

Refer to Curricula and Courses and University Policies sections of this bulletin for explanation of the course numbering system, unit or credit hour, prerequisites, and related information.

Faculty

Assistant Professors: King, Perner, West

Business Administration Major

**With the B.S. Degree in Applied Arts and Sciences
(Premajor Code: 05011) (Major Code: 01121)**

Emphasis in Agribusiness

Preparation for the Major. Accountancy 220, 230; Economics 101, 102; Economics 201 or Statistics 119; Finance 140; Information and Decision Systems 180, 290; Mathematics 120 or 150. (27-29 units)

Graduation Writing Assessment Requirement. Completing one of the approved upper division writing courses (W) with a grade of C (2.0) or passing the Writing Proficiency Assessment with a score of 10 or above. See page 25 in "Graduation Requirements" section for a complete listing of requirements.

Major. Thirty-six upper division units to include Economics 444, 445; Finance 323, 443; Information and Decision Systems 301, 302, 446; Management 350, 441, and 405, or 450, or 458, or Business Administration 404; and Marketing 370, 442.

A minimum of 60 units of coursework applicable to the bachelor's degree must be completed outside the areas of business administration and economics. A maximum of six lower division units of accountancy may be used to satisfy degree requirements.

Supplemental admissions criteria must be met before students may declare an upper division major in business administration. For current information concerning admissions criteria and procedures, contact Dolores Rivera, Office of Admissions and Records, 760-768-5517.

Small Business Management Minor

The minor in small business management consists of a minimum of 24 units to include Economics 101, 102;

Accountancy 220, 230; Management 350, 450; Marketing 370; and three units selected from Finance 323, Management 352.

Courses in the minor may not be counted toward the major, but may be used to satisfy preparation for the major and general education requirements, if applicable. A minimum of six upper division units must be completed in residence at San Diego State University.

Business Administration Certificate

This certificate is designed primarily for persons who want to gain an increased understanding of essential principles through upper division business courses, and for students who decide to go on to pursue the B.S. degree with a major in either management, finance, accounting, marketing, information systems, or real estate at the San Diego campus. For those not seeking the B.S. degree it provides a program designed to give self-improvement opportunities for the purpose of securing employment, promotion or upward mobility on the job.

All students seeking admission to the program must have successfully completed 56 transferable lower division units with a grade point average of 2.0. This includes completion of the lower division preparation required for any business administration major, i.e., Accountancy 220, 230; Finance 240; Information Systems 180, 290; Economics 101 and 102; Economics 201 or Statistics 119, and Mathematics 120 (or other approved calculus course). (The Imperial Valley College equivalents are Business 1A-1B, 5, 42, Computer Information Systems 1, Economics 1 and 2, Mathematics 12 and 15.)

The certificate will be awarded upon successful completion of the following courses: Finance 323; Information and Decision Systems 301 or 302; Management 350; Marketing 370; and three units selected from Finance 321, 589; or Management 356. (15 units)

CHEMISTRY

Course (CHEM)

Refer to *Curricula and Courses and University Policies* sections of this bulletin for explanation of the course numbering system, unit or credit hour, prerequisites, and related information.

UPPER DIVISION COURSE (Intended for Undergraduates)

CHEM 308. Chemistry as a Unifying Science (3)

Prerequisites: Biology 100 or 203; Geological Sciences 104 or Natural Science 100; Geological Sciences 412 or Natural Science 412A.

Atomic-molecular theory of matter; use of concepts of chemistry to explain observable phenomena in everyday life, including physical properties and chemical changes; connections between chemistry and biology, earth science, and physical science; alternative conceptions about science. Capstone science course for liberal studies majors. Open only to liberal studies majors. Not applicable to chemistry majors.

CHICANA AND CHICANO STUDIES

Courses (CCS)

Refer to *Curricula and Courses and University Policies* sections of this bulletin for explanation of the course numbering system, unit or credit hour, prerequisites, and related information.

UPPER DIVISION COURSES (Intended for Undergraduates)

CCS 310. Mexican and Chicano Music (3)

Prerequisite: Completion of the General Education requirement in Foundations II.C., Humanities required for nonmajors.

Music of Mexico and the Southwest including folk dances appropriate for children and adults. Emphasis on the corrido, its history and development in Mexico and the US. Course will be taught bilingually.

CCS 335. Mexican American Literature (3)

Prerequisite: Completion of the General Education requirement in Foundations II.C., Humanities required for nonmajors.

Ideas, forms, history of significant Mexican American prose, poetry and other literary genres.

CCS 350A-350B. Chicano History (3-3) I, II

Prerequisite: Completion of the General Education requirement in Foundations II.C., Humanities required for nonmajors.

Semester I: Review of indigenous origins; Hispanic institutions and northward expansion; the Mexican Republic. Semester II: Early US encroachment and the Mexican American War; Chicano influences and contributions; the multilingual and multicultural Southwest.

CHILD AND FAMILY DEVELOPMENT

Courses (CFD)

Refer to *Curricula and Courses and University Policies* sections of this bulletin for explanation of the course numbering system, unit or credit hour, prerequisites, and related information.

UPPER DIVISION COURSES (Intended for Undergraduates)

CFD 335. Interaction in Families (3)

Prerequisite: Completion of all lower division preparation for the major courses with a grade of C (2.0) or better. **Proof of completion of prerequisites required:** Copy of transcript.

Family interaction patterns throughout the life cycle in a multicultural society. Emphasis on theories, research findings, and family practices.

CFD 371. Human Development: Middle Childhood and Adolescence (3)

Prerequisite: Completion of all lower division preparation for the major courses with a grade of C (2.0) or better. **Proof of completion of prerequisites required:** Copy of transcript.

Physical, social, emotional, and intellectual development of children during middle childhood and adolescence. Emphasis on parent, sibling, and peer relationships. Prevention and correction of developmental difficulties.

CFD 375. Child and Family Development Programs (3)

Prerequisite: Completion of all lower division preparation for the major courses with a grade of C (2.0) or better. **Proof of completion of prerequisites required:** Copy of transcript. Concurrent registration in one unit of 376A, 376B, or 376C.

Program models for children and families. Communication techniques, basic skills, and strategies in working with children and families. Development, implementation, and evaluation of appropriate curricula and environments. School- and community-based opportunities.

CFD 376. Laboratory Experiences with Children and Families (1-3) Cr/NC

Three hours of laboratory for each unit of credit.

Prerequisite: Completion of all lower division preparation for the major courses with a grade of C (2.0) or better. **Proof of completion of prerequisites required:** Copy of transcript. Credit or concurrent registration in Child and Family Development 375.

Directed experiences in a mainstreamed setting. Designing and implementing, developmentally appropriate activities. May be repeated with consent of instructor. Maximum credit three units in Child and Family Development 376A, 376B, 376C.

- A. Programs for Infants, Toddlers, Preschool Children
- B. Programs for School-Age Children and Adolescents
- C. Programs for Families

CFD 377. Adult Supervision in Child and Family Development Programs (3)

Prerequisites: Child and Family Development 375 and 376A, 376B, or 376C. **Proof of completion of prerequisites required:** Copy of transcript.

Development of leadership, communication, conflict resolution, and supervision of professionals in child and family development programs.

COMMUNICATION

Course (COMM)

Refer to Curricula and Courses and University Policies sections of this bulletin for explanation of the course numbering system, unit or credit hour, prerequisites, and related information.

LOWER DIVISION COURSE

**COMM 103. Oral Communication (3)
(CAN SPCH 4)**

One lecture and two hours of recitation.

Training in fundamental processes of oral expression; method of obtaining and organizing material; outlining; principles of attention and delivery; practice in construction and delivery of various forms of speeches. Not open to students with credit in Africana Studies 140 or Chicana and Chicano Studies 111A.

COMMUNITY HEALTH EDUCATION

Course (CHE)

Refer to Curricula and Courses and University Policies sections of this bulletin for explanation of the course numbering system, unit or credit hour, prerequisites, and related information.

GRADUATE COURSE

CHE 920. Health Education for Teachers (3) II

Prerequisite: For professional, multiple, or single subject clear credential teaching applicants.

Covers all topics designated in the health framework for California including nutrition, physiological, and sociological effects of substance abuse, consumer health, injury prevention, and child abuse.

COMPARATIVE LITERATURE

Course (CLT)

Refer to Curricula and Courses and University Policies sections of this bulletin for explanation of the course numbering system, unit or credit hour, prerequisites, and related information.

UPPER DIVISION COURSE

(Acceptable for a graduate degree only with PRIOR approval of the graduate adviser.)

CLT 561. Fiction (3)

A comparative approach to themes and forms in fiction (novel and short story). Focus of course to be set by instructor. May be repeated with new title and content. See *Class Schedule* for specific content. Maximum credit six units.

CRIMINAL JUSTICE ADMINISTRATION MAJOR

Note: Courses designated by an underscore are offered on the Imperial Valley Campus. All courses are available at the San Diego campus.

Faculty

Associate Professor: Sabath

Criminal Justice Administration Major

With the B.S. Degree in Applied Arts and Sciences (Major Code: 21051)

All candidates for a degree in applied arts and sciences must complete the graduation requirements in the section of this bulletin on "Graduation Requirements."

A minor is not required with this major.

Preparation for the Major. Criminal Justice Administration 200, Political Science 102, Sociology 101 and 150, and a three-unit course in elementary statistics (e.g., Sociology 201, Psychology 270, Statistics 250). (15 units)

Graduation Writing Assessment Requirement. Completing one of the approved upper division writing courses (W) with a grade of C (2.0) or passing the Writing Proficiency Assessment with a score of 10 or above. See page 25 in "Graduation Requirements" section for a complete listing of requirements.

Major. A minimum of 36 upper division units to include one criminal justice practicum course selected from Criminal Justice Administration 430 (Offered only in Extension), 496 (Russian Criminal Justice Systems – Offered only in Extension), 497, 498, 531, 543, International Security and Conflict Resolution 450; Criminal Justice Administration 301, 540; Public Administration 301; six additional units in public administration selected from upper division public administration courses. Eighteen additional upper division units selected with approval of a department adviser, to include nine upper division units in criminal justice administration courses. A master plan for courses in the major must be approved by a faculty adviser. It is recommended that the student complete a preliminary master plan of courses as soon as possible after declaring the major.

Courses (CJA)

Refer to Curricula and Courses and University Policies sections of this bulletin for explanation of the course numbering system, unit or credit hour, prerequisites, and related information.

UPPER DIVISION COURSES (Intended for Undergraduates)

CJA 301. Social Control, Social Policy and Administration of Justice (3) I

Prerequisites: Criminal Justice Administration 200 with a grade of C or better and completion of all other lower division preparation for the major courses.

Interrelationship of social control, social policy and administration of criminal justice in contemporary American society.

CJA 305. Professions, Practices, and Ethics in Criminal Justice Administration (3)

Prerequisite: Criminal Justice Administration 301.

Professional roles and responsibilities of practitioners and administrators in criminal justice agencies, including consideration of the ethical responsibilities of criminal justice practitioners.

CJA 310. Law Enforcement Administration (3)

Prerequisite: Criminal Justice Administration 301.

Administrative relationships within the criminal justice process with special reference to problems of courts and police and probation agencies.

CJA 320. The Administration of Criminal Law (3)

Prerequisite: Criminal Justice Administration 301.

Constitutional law principles as implemented in criminal courts with emphasis on critical analysis of factual situations and the argument of legal issues in criminal cases from both defense and prosecution perspectives.

CJA 321. Juvenile Justice Administration (3)

Prerequisite: Criminal Justice Administration 301.

Assessment of the structure and functions of agencies and institutions which comprise the juvenile justice system in America; evolution of policies and programs for prevention of delinquency and treatment of the juvenile offender.

CJA 330. Contemporary Correctional Administration (3)

Prerequisite: Criminal Justice Administration 301.

Contemporary policies and practices of local, state and federal correctional agencies, the influence of reform movements, and the interrelationship of corrections with other criminal justice system components.

CJA 420. Constitutional Issues in the Administration of Justice (3)

Prerequisite: Criminal Justice Administration 301.

Constitutional legal theories and principles, especially the Fourth, Fifth, Sixth, and Eighth Amendments to the Constitution, as they affect criminal justice procedures and practices.

CJA 496. Selected Topics in Criminal Justice Administration (1-3)

Selected current topics in criminal justice administration. See Class Schedule for specific content. Limit of nine units of any combination of 296, 496, 596 courses applicable to a bachelor's degree. Maximum credit six units. (Formerly numbered Criminal Justice Administration 495.)

CJA 497. Senior Thesis (3) Cr/NC

Prerequisites: Senior standing and consent of instructor.

Using library, Internet, and empirical research. Analysis of current criminal justice policy issues.

CJA 498. Internship in Criminal Justice Administration (2-6) Cr/NC I, II

Prerequisites: Consent of instructor and senior standing.

Students are assigned to various government agencies and work under joint supervision of agency heads and the course instructor. Participation in staff and internship conferences.

CJA 499. Special Study (1-3) Cr/NC I, II

Prerequisites: Twelve units of upper division criminal justice administration and consent of instructor.

Individual study. Maximum credit six units.

UPPER DIVISION COURSES

(Acceptable for a graduate degree only with PRIOR approval of the graduate adviser.)

CJA 520. Prosecutorial Function in Administration of Justice (3)

Prerequisite: Criminal Justice Administration 301.

Analysis of prosecutor's function at local, state and federal levels and in selected foreign nations, including appraisal of proposed national standards and goals for prosecutors.

CJA 531. Probation and Parole (3)

Prerequisite: Criminal Justice Administration 330.

Basic concepts, history, legislation, and practices used in work with juveniles and adults who have been placed on probation or parole; criteria of selection, methods of supervision, and elements of case reporting.

CJA 540. Applied Planning, Research and Program Evaluation in Criminal Justice Administration (3) II

Prerequisite: Criminal Justice Administration 301.

Application of planning, research and program development and evaluation principles to the field of criminal justice.

CJA 543. Community Resources in Criminal Justice Administration (3)

Prerequisite: Criminal Justice Administration 301.

Exploration of present and probable roles of public and private agencies and volunteers in criminal justice administration.

GRADUATE COURSE

CJA 604. Seminar in Criminal Justice and Urban Administration (3)

Prerequisite: Criminal Justice Administration 540.

Critical analysis of influences on crime control and the criminal justice process of actions by urban administrators, legislators and the private sector in areas such as housing, education, public health and transportation, and urban development policies.

For additional courses useful to criminal justice administration majors, see:

Public Administration 301. Concepts and Issues in Public Administration (3)

Public Administration 440. Microcomputer Applications in Criminal Justice and Public Administration (3)

For information about the "Certificate in Court Interpreting," refer to Spanish in this section of the bulletin.

ECONOMICS

Courses (ECON)

Refer to Curricula and Courses and University Policies sections of this bulletin for explanation of the course numbering system, unit or credit hour, prerequisites, and related information.

LOWER DIVISION COURSE

ECON 101. Principles of Economics (3) (CAN ECON 2)

Principles of economic analysis, economic institutions, and issues of public policy. Emphasis on macroanalysis including national income analysis, money and banking, business cycles, and economic stabilization.

ECON 102. Principles of Economics (3) I, II, S (CAN ECON 4)

Principles of economic analysis, economic institutions, and issues of public policy. Emphasis on direction of production, allocation of resources, and distribution of income, through the price system (microanalysis); and international economics.

UPPER DIVISION COURSES (Intended for Undergraduates)

ECON 301. Collection and Use of Data in Economics (3)

Prerequisites: Economics 101 and 102; Economics 201 or Statistics 119; and Information and Decision Systems 180 or Social Science 201C.

Economic data gathering via Internet and other sources, data entry into spreadsheets and graphing techniques, statistics using spreadsheets, and introduction to basic regression.

ECON 336. Economic History of Emerging Nations (3)

Prerequisite: Six units of economics to include Economics 101.

Evolution of economic organization, institutions, and policies of Africa, Asia, and Latin America. Regional emphasis will vary. Maximum credit six units.

ECON 360. International Economic Problems (3)

Prerequisites: Economics 101 and 102.

International problems, economic communities, organizations, and other selected topics.

ECON 444. Agricultural Economics (3) (Offered only at IVC)

Basic macro and micro theories and principles as applied to agricultural commodities. Market structure and price formulation for agricultural products and resources; factors affecting supply and demand for food, fiber, agricultural inputs; resource allocation; production and cost analysis.

ECON 445. International Trade and Agriculture (3) (Offered only at IVC)

Prerequisites: Six units of economics.

Theoretical and practical issues of international trade in agricultural commodities. Theories of international trade, flow of agricultural commodities from production to consumption.

ECON 464. Economic Problems of Latin America (3)

Prerequisites: Six units of economics to include Economics 101; and completion of the General Education requirement in Foundations II.B., Social and Behavioral Sciences. General Education prerequisite not required for Economics majors.

Economic development, institutions, and problems of Latin America in the context of a global economy.

UPPER DIVISION COURSE

(Acceptable for a graduate degree only with PRIOR approval of the graduate adviser.)

ECON 565. North American Economic Relations (3)

Prerequisites: Economics 101 and 102. Recommended: Economics 360.

Socioeconomic development of U.S., Mexico, and Canada since World War II. Issues affecting the three countries' relations, including trade investment, technology, and international organizations and agreements.

ENGLISH MAJOR AND MINOR

Note: Courses designated by an underscore are offered on the Imperial Valley Campus. All courses are available at the San Diego campus.

Faculty

Emeritus: King
 Professor: Shumaker
 Associate Professors: Champion, Stampfl

English Major

With the B.A. Degree in Liberal Arts and Sciences (Major Code: 15011)

All candidates for a degree in liberal arts and sciences must complete the graduation requirements listed in the section of this bulletin on "Graduation Requirements." No more than 54 units in English, comparative literature, and rhetoric and writing studies courses can apply to the degree.

A minor is not required with this major. However, if you are interested in a minor in English, see page 54 of this bulletin.

Preparation for the Major. English 250A or 250B; English 260A-260B; Rhetoric and Writing Studies 200; three units selected from English 220, 280, 281, Comparative Literature 270A, 270B. (15 units)

Language Requirement. Competency (successfully completing the third college semester or fifth college quarter) is required in one foreign language to fulfill the graduation requirement. Refer to section of bulletin on "Graduation Requirements."

Graduation Writing Assessment Requirement: English 308W, with a grade of C (2.0) or better. See page 25 in "Graduation Requirements" section for a complete listing of requirements.

Major. A minimum of 33 upper division units in English and comparative literature with approval of the adviser to include English 533, three units in British literature before 1800 (English 500, 534, 536, 537, 540A, 541A, 542), three units in British literature after 1800 (English 540B, 541B, 543, 544), six units in American literature (English 519, 520-526) including at least one period course (English 521, 522, 523, 524, 525), six units in comparative literature or English 527, 528, or 563, English 308W, and nine units of electives in any combination of courses in American, British, comparative literature, and creative writing.

NOTE: In addition to the courses listed above, appropriate sections of English 496, 499, 526, 527, 528, 549, and selected comparative literature courses may be used to satisfy the requirements for the major if approved by the departmental adviser.

Selection of Courses

Prospective majors of sophomore standing may, with the consent of the course instructor and subject to general university regulations (see "Credit for Upper Division Courses" in the section of this bulletin on General Regulations), substitute six units of upper division electives for six units of lower division work. These courses must be in the same field as those which they replace, and must be approved by the departmental adviser.

Students of junior or senior standing may substitute for any deficiencies in lower division requirements in English (except Rhetoric and Writing Studies 100 and 200) an equivalent number of units of upper division courses selected with the approval of the departmental adviser.

English Major

In preparation for the Single Subject Teaching Credential in English

With the B.A. Degree in Liberal Arts and Sciences (Major Code: 15011)

The English major in preparation for the single subject teaching credential in English language arts has been submitted to the California Commission on Teacher Credentialing for approval.
 Contact the department for additional information.

Requirements listed here are for the fulfillment of the English major in preparation for the single subject teaching credential in English language arts. All candidates for a teaching credential must complete all requirements as outlined in this section of the catalog under Policy Studies or Teacher Education. Completion of this major also fulfills 21 units of the General Education program.

A minor is not required with this major.

Preparation for the Major. (30 units) 18 units fulfills General Education.

1. Rhetoric and Writing Studies 100 and 200 (General Education I. 1 and 2).
2. Communication 103 (General Education I. 3).
3. English 220 or Comparative Literature 270A or 270B (3 units General Education II. C.1).
4. Communication 200.
5. Humanities 140 or Theatre 120 (General Education II.C.2).

6. Linguistics 101 (3 units General Education II.B) (Linguistics 420 may be substituted).
7. English 250A and 250B or 260A and 260B (6 units).
8. English 280 or 281.

Any grade requirements and GPA requirements listed above for admission to the major in English in Preparation for the Single Subject Teaching Credential in English Language Arts will also be enforced in Preparation for the Major requirements.

Early Field Experience Requirement. Certification of early field experience required.

Language Requirement. Competency (successfully completing the third college semester or fifth college quarter) is required in one foreign language to fulfill the graduation requirement. Refer to section of catalog on "Graduation Requirements."

Graduation Writing Assessment Requirement. English 308W or Rhetoric and Writing Studies 500W with a grade of C (2.0) or better (see #9 below). See page 25 in "Graduation Requirements" section for a complete listing of requirements.

Major. (48-51 upper division units) Fulfills three units of General Education. Courses within major cannot be double-counted.

9. English 308W or Rhetoric and Writing Studies 500W.
10. English 502.
11. English 533.
12. For those who took English 250A-250B (American literature survey) select three units from English 530, 534, 536, 537, 540A or 541A; and three units from English 540B, 541B, 542, 543, 544 (no duplication with #18 or 19). (6 units)
For those who took English 260A-260B (British literature survey) select six units from English 521, 522, 523, 524, 525 (no duplication with #18 or 19). (6 units)
13. Comparative Literature 562 or Theatre 310.
14. Linguistics 430 or 530.
- *15. Linguistics 452 or 550.
16. Rhetoric and Writing Studies 509.
17. Diversity literature course: Three units selected from Africana Studies 365A, 365B, 460, 463, 464, American Indian Studies 430, Chicana and Chicano Studies 335, Theatre 465, Women's Studies 352 (General Education IV.C.) (also acceptable but non-General Education: English 519, 520, Comparative Literature 440, 445, 460).
18. Pre-Nineteenth Century: Three units selected from Comparative Literature 512, English 521, 530, 534, 536, 537, 540A or 541A.
19. Nineteenth Century to Present: Three units selected from Comparative Literature 440, 445, 460, 513, 514, English 522, 523, 524, 525, 540B, 541B, 542, 543, 544.

20. Three units of electives selected from English or Comparative Literature (Recommended: English 510).

21. **Required Specialization: (9-12 units)**
Select one:

- A. English: Nine additional units in any 500-level course in English or Comparative Literature.
- B. Written Expression: Nine units selected from English 570-587, 508W, 584W.
- C. Linguistics: (9 units) Three units selected from Linguistics 524, 551, 553; three units selected from Linguistics 410, 453, 555, 571; three units selected from Linguistics 452*, 550*, 552*, 554* (no duplication with #14).
- D. Theatre⁺: Theatre 325, 359, 425. (Theatre 107 required as prerequisite for this specialization.)
- E. Journalism: Communication 310W, 460; Journalism 315. (Journalism 220 required as prerequisite for this specialization.)

Consult with English honors program adviser for honors program variation.

* Additional prerequisites required.

+ Prerequisites waived.

NOTE: Sections of English 526, 527, 528, 549, and 596 may be substituted where appropriate if approved in writing by the English department credential adviser.

Course Sequences

All year courses in English may be taken in either semester, and either semester may be taken singly for credit.

Student Initiated Courses

Students may petition for a course which falls within the competency of the English department but which is not among the regular course offerings for the present or following semester. Petition forms may be obtained from the departmental adviser.

Undergraduate Seminars

Each semester, if adequate staffing permits, the department may offer several of its courses as special, limited-enrollment seminars. These seminars are designed to give English majors (or anyone who has the consent of the instructor) the opportunity as juniors and seniors to engage in advanced work in small discussion groups.

English Minor

The minor in English consists of a minimum of 15 units, 12 units of which must be in upper division courses. The department offers minors specifically tailored to complement students' majors. All minors will include English 220 (unless a substitution is approved by the departmental adviser) and 12 upper division units selected from one of the following areas, dependent upon the student's major:

Social Science disciplines, one course from each group:

1. A course in Shakespeare: English 302 or 533.
2. A course in expository writing: English 308W, Rhetoric and Writing Studies 500W or 503W.
3. A course in literature and psychology, the bible as literature, children's literature, adolescence in literature or folk literature: English 301, 405, 491, 501, 502, Comparative Literature 470, or approved sections of special topics courses.
4. A course in contemporary literature: English 525, 544, or approved sections of special topics courses.

Business disciplines, one course from each group:

1. A course in expository writing: English 308W, Rhetoric and Writing Studies 500W or 503W.
2. A course in Shakespeare, literature and psychology, literature and film, or modern American fiction: English 301, 302, 491, 493, 494, 533.
3. A course in American literature: English 519, 520, 521, 522, 523, 524, 525, or approved sections of 526.
4. A course in British literature: English 536, 540A, 540B, 541A, 541B, 542, 543, or approved sections of 549, and special topics courses.

Humanities disciplines, one course from each group:

1. A course in Shakespeare: English 302 or 533.
2. A course in genre study or criticism: English 405, 501, 508W, 527, 570*, 571*, 573*, 577*, 579*, Comparative Literature 561, 562, 563.
3. A course in literary history: English 521-525, 536, 537, 542, 543, or 544, Comparative Literature 512, 513, 514.
4. A second course in literary history or a course in literature and other disciplines, English 493, Comparative Literature 594, 595, or approved sections of special topics courses.

* Additional prerequisites required.

For students whose needs are not accommodated by any of the above patterns:

Students whose majors are not represented by the patterns above, students who wish to design a minor more directly tailored to their specific major, or students who otherwise feel they have special needs are encouraged to consult with their advisers in both major and minor departments to design individualized minors in English. All such minors must have the written approval of both departmental advisers.

The English minor is not available to students majoring in comparative literature. Courses in the minor may not be counted toward the major, but may be used to satisfy preparation for the major and General Education requirements, if applicable. A minimum of six upper division units must be completed in residence at San Diego State University.

Courses (ENGL)

Refer to *Curricula and Courses and University Policies* sections of this bulletin for explanation of the course numbering system, unit or credit hour, prerequisites, and related information.

LOWER DIVISION COURSE**ENGL 220. Introduction to Literature (3)**

Prerequisite: A grade of C (2.0) or better in Africana Studies 120 or Chicana and Chicano Studies 111B or Linguistics 100 or General Studies 260A or Rhetoric and Writing Studies 100 or 101. **Proof of completion of prerequisite required:** Copy of transcript.

Inquiry into basic nature of literature. What prompts humankind to creation of imaginative literature? What purposes does literature serve in cultural life of humanity? What are its social, philosophical, spiritual, and esthetic values? Some consideration may be given to techniques and major critical theories, but focus will be on practical criticism for nonspecialist. Specific works studied will be representative of several genres, cultures, and periods of literature.

**UPPER DIVISION COURSES
(Intended for Undergraduates)****ENGL 306A-306W. Children's Literature and Advanced Composition (3-3) I, II**

Prerequisites: Rhetoric and Writing Studies 200. English 306A and 306W must be taken concurrently for liberal studies majors at IVC. Satisfies Graduation Writing Assessment Requirements for students who have completed 60 units; completed Writing Proficiency Assessment or Transfer Writing Assessment (taken after June 2002) with a score of 8 or higher (or earned a C or higher in RWS 95, RWS 96, RWS 280, RWS 281, or LING 281 if score on WPA or TWA was 7 or lower); and completed General Education requirements in Composition and Critical Thinking. **Proof of completion of prerequisites required:** Test scores or verification of exemption; copy of transcript.

306A: Reading, analysis, and discussion of classic works of children's literature.

306W: Advanced composition; improvement of student skills through writing assignments based upon reading and work in the lecture part. Primarily designed to meet Upper Division Writing and Literature requirements for the Liberal Studies major, but also open to students with other majors.

ENGL 496. Selected Topics in English (1-4)

Specialized study of a selected topic in literature. May be repeated with new title and content. See *Class Schedule* for specific content. Limit of nine units of any combination of 296, 496, 596 courses applicable to a bachelor's degree. Maximum credit six units.

ENGL 499. Special Study (1-3) I, II

Prerequisites: Consent of instructor and approval of department chair.

Individual study. Maximum credit six units.

UPPER DIVISION COURSES

(Acceptable for a graduate degree only with PRIOR approval of the graduate adviser.)

Prerequisite for all 500-level courses: Six lower division units in courses in literature and/or creative writing.

ENGL 508W. The Writing of Criticism (3)

Prerequisites: Satisfies Graduation Writing Assessment Requirements for students who have completed 60 units; completed Writing Proficiency Assessment or Transfer Writing Assessment (taken after June 2002) with a score of 8 or higher (or earned a C or higher in RWS 95, RWS 96, RWS 280, RWS 281, or LING 281 if score on WPA or TWA was 7 or lower); and completed General Education requirements in Composition and Critical Thinking. **Proof of completion of prerequisites required:** Test scores or verification of exemption; copy of transcript.

Theory and practice of literary criticism. Emphasis on the work of important critics and on development of student's own critical writing.

ENGL 519. Ethnic Literatures of the United States (3)

Prerequisite: Six units in literature.

Works from United States ethnic literatures, with emphasis on formerly excluded traditions as African-American, Hispanic and Chicano, Asian-American, and American Indian.

ENGL 522. Literature of the United States, 1800-1860 (3)

Representative works by United States writers from 1800 to 1860; likely to include works by Emerson, Hawthorne, Melville, Poe, Stowe, Thoreau, Whitman, and others.

ENGL 523. Literature of the United States, 1860-1920 (3)

Representative works by United States writers from 1860 to 1920; likely to include works by Charles Chesnutt, Kate Chopin, Stephen Crane, Emily Dickinson, Henry James, Mark Twain, Edith Wharton, and others.

ENGL 524. Literature of the United States, 1920-1960 (3)

Representative works by United States writers from 1920 to 1960; likely to include works by Willa Cather, T.S. Eliot, William Faulkner, F. Scott Fitzgerald, Ernest Hemingway, Zora Neale Hurston, Eugene O'Neill, Katherine Anne Porter, Ezra Pound, John Steinbeck, and others.

ENGL 525. Literature of the United States, 1960 to Present (3)

American writers from 1960 to the present; likely to include works by Edward Albee, Saul Bellow, Allen Ginsberg, Joseph Heller, Maxine Hong Kingston, Norman Mailer, Toni Morrison, Sylvia Plath, Adrienne Rich, Kurt Vonnegut, Eudora Welty, and others.

ENGL 533. Shakespeare (3)

An introduction to the writings of Shakespeare. This course cannot be used in place of English 302 to satisfy General Education requirements.

ENGL 540A-540B. English Fiction (3-3)

The development of English fiction from its beginnings to the end of the nineteenth century. Semester I: The eighteenth century. Semester II: The nineteenth century.

ENGL 570. Techniques of Poetry (3)

Prerequisite: English 280.

Techniques of poetry from the creative writer's point of view. Introduction to critical and theoretical literature on poetry. Includes a creative writing workshop.

ENGL 577. Techniques of Screenwriting (3)

Prerequisite: English 280 or Television, Film, and New Media 110 or 510 for television, film, and new media majors.

Techniques of screenwriting. Introduction to critical and theoretical literature on screenwriting. Includes a creative writing workshop.

ENGL 581W. Writing of Fiction (3)

Prerequisites: English 280. Satisfies Graduation Writing Assessment Requirements for students who have completed 60 units; completed Writing Proficiency Assessment or Transfer Writing Assessment (taken after June 2002) with a score of 8 or higher (or earned a C or higher in RWS 95, RWS 96, RWS 280, RWS 281, or LING 281 if score on WPA or TWA was 7 or lower); and completed General Education requirements in Composition and Critical Thinking. **Proof of completion of prerequisites required:** Test scores or verification of exemption; copy of transcript.

A creative writing workshop in fiction. Continuation of English 571. Maximum credit six units.

ENGL 584W. Writing Informal Essays (3)

Prerequisites: English 280. Satisfies Graduation Writing Assessment Requirements for students who have completed 60 units; completed Writing Proficiency Assessment or Transfer Writing Assessment (taken after June 2002) with a score of 8 or higher (or earned a C or higher in RWS 95, RWS 96, RWS 280, RWS 281, or LING 281 if score on WPA or TWA was 7 or lower); and completed General Education requirements in Composition and Critical Thinking. **Proof of completion of prerequisites required:** Test scores or verification of exemption; copy of transcript

A creative writing workshop in nonfiction, especially the essay as an art form. Maximum credit six units.

EXERCISE AND NUTRITIONAL SCIENCES

Courses (ENS)

Refer to Curricula and Courses and University Policies sections of this bulletin for explanation of the course numbering system, unit or credit hour, prerequisites, and related information.

LOWER DIVISION COURSES

ENS 241A. Physical Education of Children – Theory (1)

Prerequisite: Concurrent registration in Exercise and Nutritional Sciences 241B.

Physical education of elementary school-aged children: Theoretical and scientific bases. Not open to kinesiology majors.

ENS 241B. Physical Education of Children – Activities (1)

Two hours of activity.

Prerequisite: Concurrent registration in Exercise and Nutritional Sciences 241A.

Physical education of elementary school-aged children: Activities and instruction. Not open to kinesiology majors.

FINANCE

Courses (FIN)

Refer to Curricula and Courses and University Policies sections of this bulletin for explanation of the course numbering system, unit or credit hour, prerequisites, and related information.

UPPER DIVISION COURSES (Intended for Undergraduates)

FIN 300. Personal Finance (3)

Prerequisite: Upper division standing.

Understanding and awareness of financial decisions students will make during their lives, and services and products available to them in implementing these decisions. This course is open to non-business majors.

FIN 323. Fundamentals of Finance (3) I

Prerequisite: Approved upper division business major, business minor, or another major approved by the College of Business Administration. **Proof of completion of prerequisites required:** Copy of transcript. Change of major form or other evidence of acceptable major code.

Objectives of financial management. Financing the business enterprise. Internal financial management. Introduction

to the cost of capital, valuation, dividend policy, leverage, international finance, and the techniques of present value and its applications. Sources of capital.

FIN 327. Investments (3)

Prerequisite: Finance 323.

Measures of risk and return. Methods of security analysis, valuation, and capital asset pricing model. Portfolio theory and management; stocks, bonds, options, and futures; hedging; mutual funds and partnerships; and investment taxation.

FIN 329. International Business Finance (3) II

Prerequisite: Finance 323.

Foreign exchange markets and instruments; international financial institutions; trade and balance of payments; exchange rate behavior and currency-risk hedging; cross-border investment; applications to management of international business.

FIN 443. Agricultural Finance (3) (Offered only at IVC)

Prerequisite: Finance 323.

Corporate finance as applied to agribusiness. Farm financial statements, farm credit, capital budgeting for agricultural investment, risk management strategies, and insurance for agribusiness firm.

FIN 496. Selected Topics in Finance (1-4)

Prerequisite: Consent of department chair.

Selected areas of concern in finance. See Class Schedule for specific content. May be repeated with new content with consent of department chair. Limit of nine units of any combination of 296, 496, 596 courses applicable to a bachelor's degree. Maximum credit six units.

UPPER DIVISION COURSE

(Acceptable for a graduate degree only with PRIOR approval of the graduate adviser.)

FIN 589. Personal Financial Planning (3) II

Prerequisite: Finance 323.

Financial planning process including data gathering, cash flow and debt considerations, goal programming (including retirement and education funding), integration, plan formulation, and implementation. Practice management considerations including establishment of ethical and legal, client and professional relationships.

GRADUATE COURSE

FIN 654. Seminar in International Business Finance (3)

Prerequisite: Business Administration 665.

International financial instruments, markets, and institutions; international trade and capital flows; foreign exchange risks and their management; direct and portfolio investment; implications for conduct of global business.

GENERAL MATHEMATICS STUDIES

Course (GMS)

Refer to Curricula and Courses and University Policies sections of this bulletin for explanation of the course numbering system, unit or credit hour, prerequisites, and related information.

LOWER DIVISION COURSE (Non-Baccalaureate Credit)

General mathematics studies courses numbered below 100 may not be used to satisfy general education or graduation requirements.

GMS 90. Fundamentals of Mathematics (3) Cr/NC/RP I, II

Prerequisite: Appropriate score on the CSU Entry-Level Mathematics Examination (ELM), the General Mathematics Studies diagnostic test, or other standardized mathematics examination.

Review of arithmetic and elementary algebra; topics from geometry covered in adjunct workshops (General Mathematics Studies 98A*). Students earning "Cr" (credit) should enroll in General Mathematics Studies 91. Students earning "RP" (report in progress) go to specially designated section of General Mathematics Studies 91. Students earning "NC" (no credit) should repeat General Mathematics Studies 90. May be repeated with consent of instructor. Maximum credit six units. General Mathematics Studies 90 is equivalent to General Mathematics Studies 99A. (Formerly numbered General Mathematics Studies 90A.)

* General Mathematics Studies 98B is not offered at the Imperial Valley Campus. Students who do not attain a Cr in General Mathematics Studies 90A at the Imperial Valley Campus should repeat General Mathematics Studies 90A.

***GMS 91. Intermediate Algebra (3) Cr/NC**

Prerequisites: Credit in General Mathematics Studies 90 or 99A or appropriate score on the ELM.

A review of intermediate algebra skills. Topics include polynomials, rational and radical expressions, complex numbers, linear and quadratic equations (and graphs), systems of equations, set and function notation, conic sections, exponential and logarithmic functions, and sequences and series. Credit in General Mathematics Studies 91 satisfies the Mathematics Placement Examination, Part IA and Entry Level Mathematics Examination requirements.

* The ELM requirement is satisfied by this course **only if** the student has already attempted and failed the ELM.

GENERAL STUDIES

Course (GEN S)

Refer to Curricula and Courses and University Policies sections of this bulletin for explanation of the course numbering system, unit or credit hour, prerequisites, and related information.

LOWER DIVISION COURSE

GEN S 100. University Seminar (1) Cr/NC

Prerequisite: Open only to freshmen.

Provides opportunities to interact with faculty in a small group setting. Students acquire study and interpersonal skills for academic and personal success. Special sessions are offered featuring campus resources including library, advising, career, health and wellness services.

A. University Seminar

GEOGRAPHY

Courses (GEOG)

Refer to Curricula and Courses and University Policies sections of this bulletin for explanation of the course numbering system, unit or credit hour, prerequisites, and related information.

LOWER DIVISION COURSE

GEOG 106. World Regional Geography (3)

Cultural and world geography, focusing on elements of culture as applied to regions of the world: ethnicity, language, religion, urbanization, economics, political organization. Alternative conceptions about geography held by children, adults, and individuals of different cultures.

UPPER DIVISION COURSES (Intended for Undergraduates)

GEOG 321. United States (3)

Prerequisite: Completion of the General Education requirement in Foundations II.B., Social and Behavioral Sciences required for nonmajors. Recommended: Geography 101 or 102.

Systematic and regional analysis of physical and cultural landscapes of the United States.

GEOG 496. Selected Studies in Geography (3)

Prerequisite: Six units in geography.

Critical analysis of problems within a specific field of the discipline. May be repeated with new content. See Class Schedule for specific content. Limit of nine units of any combination of 296, 496, 596 courses applicable to a bachelor's degree. Maximum credit six units. Field trips may be arranged.

GEOG 499. Special Study (1-3)

Individual study. Maximum credit six units.

GEOLICAL SCIENCES

Course (GEOL)

Refer to Curricula and Courses and University Policies sections of this bulletin for explanation of the course numbering system, unit or credit hour, prerequisites, and related information.

LOWER DIVISION COURSE

GEOL 104. Earth Science (3)

Overview of the earth and its history, the solid earth and its processes, the earth's oceans and atmosphere, and the earth's place in the solar system and the universe. Most appropriate for liberal studies majors.

**UPPER DIVISION COURSE
(Intended for Undergraduates)**

GEOL 303. Natural Disasters (3)

Prerequisite: Geological Sciences 100 or completion of the General Education requirement in Foundations II.A., Natural Sciences and Quantitative Reasoning.

Geologic processes that have dramatically affected the human race; earthquakes, volcanoes, landslides, and floods. Not acceptable for a major in geological sciences.

HEALTH AND HUMAN SERVICES

Course (HHS)

Refer to Curricula and Courses and University Policies sections of this bulletin for explanation of the course numbering system, unit or credit hour, prerequisites, and related information.

LOWER DIVISION COURSE

HHS 296. Experimental Topics (1-4)

Selected topics. May be repeated with new content. See Class Schedule for specific content. Limit of nine units of any combination of 296, 496, 596 courses applicable to a bachelor's degree.

HISTORY MAJOR AND MINOR

Note: Courses designated by an underscore are offered on the Imperial Valley Campus. All courses are available at the San Diego campus.

Faculty

Emeritus: Polich
Assistant Professor: Herrera

History Major

With the B.A. Degree in Liberal Arts and Sciences (Major Code: 22051)

All candidates for a degree in liberal arts and sciences must complete the graduation requirements listed in the section of this bulletin on "Graduation Requirements." No more than 48 units in history courses can apply to the degree.

A minor is not required with this major. However, if you are interested in a minor in history, see below.

Preparation for the Major. History 100, 101, and six units selected from History 105, 106, 109, 110, 115, or 116. (12 units)

Language Requirement. Students will be required to successfully complete the third college semester or fifth college quarter or four years of high school in one foreign language to fulfill the graduation requirement. Refer to section of bulletin on "Graduation Requirements."

Graduation Writing Assessment Requirement. Students must have fulfilled the Writing Proficiency Assessment with a score of 10 or above before taking History 400W and earn a grade of C (2.0) or better. See page 25 in "Graduation Requirements" section for a complete listing of requirements.

Major. A minimum of 30 upper division units in history to include History 400W; three units from History 450W, 451, or 452, and a minimum of nine units in field (a) Thematic, Comparative, and Interdisciplinary History; six units in field (b) The Ancient through Early Modern World; and nine units in field (c) The Modern World. At least nine upper division units must be at the 500-level. Up to six units from other departments may be applied to the history major upon written approval of the undergraduate adviser. It is the student's obligation to determine which courses fulfill his/her field requirements.

History Minor

The minor in history consists of a minimum of 18 units in history to include six sequential units in the lower division. Twelve units must be in upper division history, distributed in no more than two of the fields listed under the history major.

Courses in the minor may not be counted toward the major, but may be used to satisfy preparation for the major and general education requirements, if applicable. A minimum of six upper division units must be completed in residence at San Diego State University.

Courses (HIST)

Refer to Curricula and Courses and University Policies sections of this bulletin for explanation of the course numbering system, unit or credit hour, prerequisites, and related information.

LOWER DIVISION COURSES

HIST 100. World History (3)

Growth of civilizations and interrelationships of peoples of Europe, Asia, Africa, and the Americas to 1500.

HIST 109. American History to Reconstruction (3) (CAN HIST 8) (109 + 110: CAN HIST SEQ B)

United States history from pre-colonial societies to Reconstruction. Contact of cultures, patterns of settlement, contests over racial, ethnic, religious, class, gender, regional, and national identities and institutions. Satisfies the American Institutions requirement in American history and United States Constitution.

HIST 110. American History Since the Civil War (3) (CAN HIST 10) (109 + 110: CAN HIST SEQ B)

United States history since the Civil War. Development of U.S. economy, urbanization, social and cultural change, emergence of U.S. as a world power, struggles over American identities and institutions. Satisfies the American Institutions requirement in American history and California government.

UPPER DIVISION COURSES (Intended for Undergraduates)

HIST 400W. Historian's Craft (3)

Prerequisites: Twelve units in history including History 100, 101, and six units selected from History 105, 106, 109, 110, 115, or 116. Satisfies Graduation Writing Assessment Requirements for students who have completed 60 units; completed Writing Proficiency Assessment or Transfer Writing Assessment (taken after June 2002) with a score of 8 or higher (or earned a C or higher in RWS 95, RWS 96, RWS 280, RWS 281, or LING 281 if score on WPA or TWA was 7 or lower); and completed General Education requirements in Composition and Critical Thinking. **Proof of completion of prerequisites required:** Test scores or verification of exemption; copy of transcript.

Theory and practice of history through writing. Historical theory, use of evidence, research methods, bibliography, historiography, and historical interpretation in some field of history.

HIST 450W. The Writing of History (3)

Prerequisites: History 400W with a grade of C (2.0) or better and a minimum of 15 upper division units in history. Satisfies Graduation Writing Assessment Requirements for students who have completed 60 units; completed Writing Proficiency Assessment or Transfer Writing Assessment (taken after June 2002) with a score of 8 or higher (or earned a C or higher in RWS 95, RWS 96, RWS 280, RWS 281, or LING 281 if score on WPA or TWA was 7 or lower); and completed General Education requirements in Composition and Critical Thinking. **Proof of completion of prerequisites required:** Test scores or verification of exemption; copy of transcript.

Historical methods and research in selected aspects of history. Includes a major research paper based on primary sources.

HIST 499. Special Study (1-3) I, II

Prerequisite: Consent of department chair and instructor. Individual study. Maximum credit six units.

Field (a). Thematic, Comparative, and Interdisciplinary History**UPPER DIVISION COURSE
(Intended for Undergraduates)****HIST 440. The Holocaust and Western Civilization (3)**

Prerequisites: Upper division standing, and completion of the General Education requirement in Foundations II.C., Humanities.

German campaign to eliminate Jews during World War II. Anti-Semitic background, both Christian and racial; rise of Adolf Hitler and implementation of "the final solution"; responses by Jews and non-Jews in the Western world.

HIST 486. World War II (3)

Causes of World War II, its course, and its legacy for today's world.

UPPER DIVISION COURSE

(Acceptable for a graduate degree only with PRIOR approval of the graduate adviser.)

HIST 584. Topics in Environmental History (3)

Prerequisite: Upper division standing.

Variable topics in environmental history may include: Press, politics, environment, world environmental history, water and society. See Class Schedule for specific topic. May be repeated with new content. Maximum credit six units.

Field (b). The Ancient Through Early Modern World**UPPER DIVISION COURSES
(Intended for Undergraduates)****HIST 409. United States History for Teachers (3)**

Prerequisites: Upper division standing and satisfactory completion of Writing Competency requirement. Limited to liberal studies majors.

United States history from pre-colonial period through Reconstruction with emphasis on historiography, bibliography, and relationship between philosophy of history and teaching. Satisfies the American Institutions requirement in American history and United States constitution. Required of social science single subject majors. Not open to students with credit in History 310A or 413 or liberal studies majors.

HIST 411. World History for Teachers (3)

Prerequisites: Upper division standing, satisfactory completion of Writing Competency requirement, and at least three units selected from History 100, 101, 105, 106, 115, or 116.

Topics in world history from paleolithic times to sixteenth century emphasizing comparative analysis, interrelations among societies, and large-scale patterns of change. Various approaches to conceptualizing and teaching world history. Intended primarily for students in teacher preparation programs.

HIST 413. United States History for Teachers for Liberal Studies Majors (3)

Prerequisites: Upper division standing and satisfactory completion of Writing Competency requirement. Limited to liberal studies majors.

United States history from pre-colonial period to World War I, incorporating California with emphasis on historiography and relationship between philosophy of history and teaching. Satisfies the American Institutions requirement in American history and United States constitution. Required of liberal studies majors. Not open to students with credit in History 409.

HIST 415. Pre-Contact and Colonial Latin America (3)

Prerequisite: Completion of the General Education requirement in Foundations II.C., Humanities required for nonmajors.

Indigenous and colonial history of Latin America, pre-contact through early national period.

HIST 420. Asia's Dynamic Traditions (3)

Prerequisite: Completion of the General Education requirement in Foundations II.C., Humanities required for nonmajors.

Emergence and continuing vitality of historic traditions in India, China, and Japan. Topical, comparative survey emphasizing Confucian, Buddhist, and Hindu ideas and the interaction with institutions of family and village.

UPPER DIVISION COURSE

(Acceptable for a graduate degree only with PRIOR approval of the graduate adviser.)

HIST 550. Colonial Mexico (3)

Prerequisite: History 115, 116, 415, or 416.

Social history of Mexico from pre-contact through early national period using primary and secondary sources. Processes of social and cultural negotiation involving gender, religion, environment, medicine, and urban experience.

Field (c). The Modern World

**UPPER DIVISION COURSES
(Intended for Undergraduates)**

HIST 408. Modern Europe (3)

Prerequisite: Completion of the General Education requirement in Foundations II.C., Humanities required for nonmajors.

Modern Europe from French Revolution to present. Social, cultural, economic, political, and intellectual trends, development of nation-states, and sources of continental conflict.

HIST 410. United States History for Teachers (3)

Prerequisites: Upper division standing and satisfactory completion of Writing Competency requirement.

United States history since Civil War with emphasis on historiography, bibliography, and relationship between philosophy of history and teaching. Satisfies the American Institutions requirement in American history and California government.

HIST 412. Modern World History for Teachers (3)

Prerequisites: Upper division standing, satisfactory completion of Writing Competency requirement, and at least three units selected from History 100, 101, 105, 106, 115, 116.

Topics in world history from the beginning of the sixteenth century to the present emphasizing world-scale patterns of change and cross-cultural comparisons. Various approaches to conceptualizing and teaching world history. Intended primarily for students preparing to teach history in secondary schools.

HIST 416. Modern Latin America (3)

Prerequisite: Completion of the General Education requirement in Foundations II.C., Humanities required for nonmajors.

History of Latin America, early national period to present.

HIST 421. Asia's Emerging Nations (3)

Prerequisite: Completion of the General Education requirement in Foundations II.C., Humanities required for nonmajors.

Historic changes which have contributed to the rise of modern Japan, India, and China. Topical, comparative approach emphasizing ways Asian societies have responded to challenges of imperialism, nationalism, revolution, war, and modernization.

HIST 445. California History (3)

California history from pre-colonial societies to present. Emphasis on early colonial societies, economy, environment, politics, race, gender, and California's place in popular culture. Not open to students with credit in History 444 and 445 if both courses were taken prior to fall 2004.

UPPER DIVISION COURSE

(Acceptable for a graduate degree only with PRIOR approval of the graduate adviser.)

HIST 551. Modern Mexico (3)

Prerequisite: History 115, 116, 415, or 416.

Social history of Mexico since early national period using primary and secondary sources. Processes of social and cultural negotiation involving gender, religion, environment, medicine, and urban experience.

INFORMATION AND DECISION SYSTEMS

Courses (IDS)

Refer to Curricula and Courses and University Policies sections of this bulletin for explanation of the course numbering system, unit or credit hour, prerequisites, and related information.

UPPER DIVISION COURSES (Intended for Undergraduates)

IDS 301. Statistical Analysis for Business (3)

Prerequisites: Mathematics 120; Economics 201 or Statistics 119. Approved upper division business major, business minor, or another major approved by the College of Business Administration. **Proof of completion of prerequisites required:** Copy of transcript.

Statistical methods applied to business decision making.

IDS 302. Introduction to Operations Management (3) I

Prerequisites: Mathematics 120; Economics 201 or Statistics 119. Approved upper division business major, business minor, or another major approved by the College of Business Administration. **Proof of completion of prerequisites required:** Copy of transcript.

Production and operations management. Master scheduling, material requirements planning, inventory management, capacity planning, production activity control, location analysis, automation, computerized systems, layout planning, linear programming, decision making, queuing, simulation, quality control, project planning.

IDS 446. Food Logistics Management (3) (Offered only at IVC)

Prerequisite: Information and Decision Systems 302.

Logistic systems, management, and application to agribusiness and agricultural commodities. Packaging, inventory control, traffic management and warehousing, materials management and handling, order processing, and customer service. Application of theories to agribusiness.

GRADUATE COURSE

IDS 753. Global Supply Chain Management (3)

Prerequisite: Classified graduate standing.

Advanced concepts, method, and implementation of global supply chain strategies and management; global sourcing and supplier development; global logistic network and management; information technology and e-business for supply chain; supply chain design and optimization; performance metrics and measurements.

INTERNATIONAL BUSINESS MAJOR

Note: Courses designated by an underscore are offered on the Imperial Valley Campus. All courses are available at the San Diego campus.

Faculty

Emeritus: Erzen, Fatemi

Assistant Professors: King, Perner, West

The Major

International business is an interdisciplinary major that culminates in a Bachelor of Arts degree offered jointly by the College of Arts and Letters and the College of Business Administration. This program integrates coursework in business administration, foreign language, and regional/cultural studies. It offers students an opportunity to combine two emphases, one in a language and one in regional/cultural studies, and to create a focused program of study, suited to their individual interests and career goals. All students are required to spend a semester abroad and to complete an international internship.

The international business program is one of the many activities sponsored by the SDSU Center for International Business Education and Research (CIBER). This center is funded by the U.S. Department of Education and administered by SDSU's Colleges of Arts and Letters and Business Administration in order to promote international business education in the region and nationwide.

High school students who are planning to select this major are strongly advised to complete the following courses prior to admission to the university: four years of one foreign language; four years of mathematics; and courses in accounting, computer programming, economics, and world history.

Semester Abroad Requirement*

All International Business majors are required to complete a semester abroad. Students may satisfy the requirement by studying abroad through one of our approved exchange programs. Students must complete 12 units of coursework. At least two out of the four courses must be upper division business courses. Students must successfully complete all four courses with a passing grade otherwise the study abroad requirement will not have been met. Students must be upper division in the major prior to submitting the application to go abroad. Exceptions may be made in Chinese, Japanese, and Russian. **Unapproved study abroad programs will not meet the requirement.**

As an alternative to studying abroad at an approved exchange program, students may choose to complete an internship abroad in the region and language emphasis. In order to meet this requirement, students must complete a minimum of 250 hours of work abroad.⁺

* Semester abroad is not available at the Imperial Valley Campus.

+ Internship abroad is available at the Imperial Valley Campus.

Study Abroad Programs

The international business program currently has direct exchange agreements with: Bishop's University, Québec, Canada; Centro de Enseñanza Técnica y Superior (CETYS), Mexicali and Tijuana, Mexico; Ecole Supérieure des Praticiens de Commerce International (Groupe ESSEC), Cergy Pontoise, France; Fachhochschule Reutlingen, Reutlingen, Germany; Instituto Tecnológico 7 de Estudios Superiores de Monterrey (ITESM), 26 campuses throughout Mexico; Brazil: Pontificia Universidade Católica do Rio de Janeiro (PUC-RIO), Rio de Janeiro and Universidade Federal do Paraná, Curitiba; Simon Fraser University, Vancouver, B.C., Canada; Universidad Antonio de Nebrija, Madrid, Spain; Universidad Autónoma de Baja California (UABC), Tijuana, Mexico; Universidad de Barcelona, Barcelona, Spain; Universidad del CEMA, Buenos Aires, Argentina; Universidad de Guanajuato, Guanajuato, Mexico; Universidad de San Francisco, Quito, Ecuador; Universidad de Valladolid, Valladolid, Spain; Universidad de Valparaíso, Valparaíso y Viña del Mar, Chile; and Université du Québec at Chicoutimi, Québec, Canada. Qualified International Business majors participating in an exchange program make normal progress toward the degree while generally paying SDSU fees only.

Internship Requirement

All students in the major must complete an internship in international business by enrolling in the International Business 495 course. Students have to be upper division in the major prior to completing their internship. Students who choose to complete an internship abroad may meet the Semester Abroad Requirement, but preapproval must be obtained from the International Business office.

Advising

All students admitted to the university with a declared major in International Business are required to attend an advising meeting with the program adviser during their first semester on campus.

International Business Major

With the B.A. Degree in Liberal Arts and Sciences (Major Code: 05131)

All candidates for a degree in liberal arts and sciences must complete the graduation requirements listed in the section of this bulletin on "Graduation Requirements."

A minor is not required with this major. International Business majors may not normally complete a minor in the College of Business Administration or in the language or regional/cultural emphases used to satisfy major requirements.

Admission Requirements. Completion of 56 transferable units. Overall grade point average of 2.0. Preparation for the major courses in business and language may not be taken for Cr/NC; **the minimum grade in each course in lower division business is C.**

Currently on the San Diego campus, the program is impacted and the required overall grade point average has been raised to 2.90. There is no impact on the Imperial Valley Campus. The minimum overall grade point average for admission to the program on this campus is 2.0 although the student will remain on a pre-international business status until a 2.90 grade point average has been attained.

Students wishing to transfer into the San Diego campus program must: 1) complete all preparation for the major with a grade of "C" or better; 2) pass the Graduation Writing Assessment Requirement; and 3) have an overall grade point average of 2.90. If any of these requirements are not met, a student cannot transfer to or complete coursework at the San Diego campus. However, no students will be allowed to transfer into the San Diego campus program without being admitted to that campus using the impacted grade point average in place at the time of transfer.

Preparation for the Major. (Complete I, II, and III below: 37-51 units)

I. Business (All preparation for the major in the business and language portions of this major must be completed before enrolling in any upper division courses in Business Administration):

Accountancy 220, 230; Economics 101, 102; Economics 201 or Statistics 119; Finance 240; and Information and Decision Systems 180. (21 units)

II. Language Emphasis: The lower division course requirements may also be satisfied by successful results on certain standardized language examinations; contact the adviser of the appropriate language department for details. Students whose high school instruction was taught in a language other than English may not take that language as their emphasis in the major. (Exceptions can be made for students enrolled in dual or triple degree programs. Please see the International Business office details.)

Spanish 101, 102, 103, 202, 211, 212. Spanish 281 replaces 103 and 211; and Spanish 282 replaces 202 and 212 for U.S. Hispanics. See adviser in Spanish department. (22 units)

III. Regional/Cultural Studies Emphasis (choose one region):

Latin America: Six units selected from History 115, 116 (recommended); Latin American Studies 101 (recommended).

North America: Six units (one pair) selected from Chicana and Chicano Studies 141A-141B, History 109, 110 or 115, 116, or Political Science 101, 102.

Language Requirement. The language requirement is automatically fulfilled through coursework for preparation for the major.

Graduation Writing Assessment Requirement. Completing one of the approved upper division writing courses (W) with a grade of C (2.0) or better or passing the Writing Proficiency Assessment with a score of 10 or above. See page 25 in "Graduation Requirements" section for a complete listing or requirements.

Major. (Complete I, II, and III below: 53-57 units) **A minimum grade point average of 2.0 in each of the three areas is required for graduation.**

I. Business (All preparation for the major in the business and language portions of this major must be completed, plus additional supplementary admissions criteria must be met, before enrolling in any upper division courses in Business Administration):

Specialization: A minimum of 28 upper division units to include Finance 323, 329; Information and Decision Systems 302; Management 350, 405; Marketing 370, 376, and completion of one of the following areas of specialization:

Finance: Two 300 or 400-level courses in finance.

Management: Two 300 or 400-level courses in management. (Recommended: Management 357.)

Marketing: Two 300 or 400-level courses in marketing.

II. Language Emphasis:

Spanish 301, 302 (or 381 and either 350, 491 or 493), 307, 497 (12 units). Spanish 381 replaces 301 and 302 for U.S. Hispanics; see adviser in Spanish department.

Language Proficiency Assessment Requirement. Students are required to satisfy the Language Proficiency Assessment Requirement (EXIGE) during or immediately following the semester in which they complete their last language course. **To clear the language proficiency assessment, students must achieve a passing score on a language examination approved by the international business program.** Please go to <http://www.exige.org> for information on the Spanish language requirement.

III. Regional/Cultural Studies Emphasis (Choose one region. A maximum of five courses may be applied to the major.) All international business majors are required to complete a study abroad or internship abroad experience of at least one semester in length. See the academic adviser and the faculty internship coordinator for more information. Students who choose the study abroad option are still required to complete an internship (International Business 495). Students who choose the internship abroad option may earn credit for International Business 495.

Latin America: International Business 495, 498, and a minimum of nine units, with no more than six units from one department, selected from Anthropology 442, 582⁺; Art 562; Chicana and Chicano Studies 306, 310, 350A, 355, 375, 376, 380, 400; Communication 371⁺; Economics 336⁺, 360 (recommended), 365, 464, 565; Geography 323, 324, 353⁺; History 415, 416, 480, 550, 551, 552, 558; Latin American Studies 560, 580; Political Science 393, 482, 496⁺, 566, 567, 568, 575⁺; Portuguese 535; Public Administration 580⁺; Spanish 341, 342, 406A, 406B, 491^{*}, 492^{*}, 493^{*}; Women's Studies 310⁺, 512, 580⁺.

North America: International Business 495, 498, Economics 565, and a minimum of six units, one course (three units) each from section A. *Mexico and Mexico-U.S. Border* and section B. *United States*.

A. Mexico and Mexico-U.S. Border: Chicana and Chicano Studies 306, 340, 350A, 355, 375, 380, 400, 498^{*}; History 550, 551; Political Science 496⁺, 568; Public Administration 485; Spanish 342, 515^{*}.

B. United States: Africana Studies 320, 321, 322, 471B; American Indian Studies 320, 400, 440; Anthropology 444, 445, 446; Art 560; Chicana and Chicano Studies 301, 303, 310, 320, 335, 350B, 376, 480; Communication 371⁺; Economics 330, 338; English 494, 519, 525; Geography 321, 353⁺, 354; History 450W, 442A, 442B, 445, 532, 536, 540, 544A, 544B, 545; Humanities 370; Linguistics 524; Political Science 305, 320, 321, 334, 335, 347A, 347B, 348, 422, 436, 478, 496⁺, 531; Public Administration 485; Religious Studies 385, 390A-390B; Sociology 320, 335, 355, 421, 430, 433, 531, 532, 537; Women's Studies 341A, 341B, 375.

A maximum of six units of courses numbered 496 and 596 may be applied to the major with the approval of the International Business adviser.

* Indicates courses with prerequisites not included in requirements listed above.

+ These courses may be included in the major only with the written approval of the undergraduate adviser for international business.

Courses (IB)

Refer to *Curricula and Courses* and *University Policies* sections of this bulletin for explanation of the course numbering system, unit or credit hour, prerequisites, and related information.

UPPER DIVISION COURSE (Intended for Undergraduates)

IB 495. International Business Internship (3) Cr/NC/RP I, II

Prerequisites: Consent of instructor; upper division standing in the major.

Internships with international business firms, nonprofit organizations, and government agencies in U.S. and abroad. Work done under joint direction of activity sponsor and instructor. Project report and internship conferences required. Maximum credit three units.

UPPER DIVISION COURSE

(Acceptable for a graduate degree only with PRIOR approval of the graduate adviser.)

IB 596. Topics in International Business (1-3)

Prerequisite: Upper division standing.

Selected topics in international business. May be repeated with new content. See *Class Schedule* for specific content. Limit of nine units of any combination of 296, 496, 596 courses applicable to a bachelor's degree. Maximum credit six units.

LATIN AMERICAN STUDIES MAJOR

Note: Courses designated by an underscore are offered on the Imperial Valley Campus. All courses are available at the San Diego campus.

Refer to Curricula and Courses and University Policies sections of this bulletin for explanation of the course numbering system, unit or credit hour, prerequisites, and related information.

Faculty

Latin American studies is administered by the Latin American Studies Committee. Faculty assigned to teach courses in Latin American studies are drawn from Anthropology, Art, Design and Art History, Chicana and Chicano Studies, Communication, Comparative Literature, Economics, Geography, History, Political Science, Public Administration and Urban Studies, Sociology, Spanish and Portuguese Languages and Literatures, Women's Studies; and the College of Business Administration.

Latin American Studies Major

With the B.A. Degree in Liberal Arts and Sciences (Major Code: 03081)

All candidates for a degree in liberal arts and sciences must complete the graduation requirements listed in the section of this bulletin on "Graduation Requirements."

The major in Latin American studies is designed to provide (1) a foundation of understanding of the history, culture and governments of the countries of Latin America and the multiple interrelationships among those countries; and (2) a basic education and training for a business or professional career involving understanding of Latin America.

A minor is not required with this major.

Preparation for the Major. The lower division preparation for the major can be fulfilled by taking the following courses at a community college: elementary Spanish; intermediate Spanish or bilingual Spanish; intermediate conversational Spanish or bilingual oral Spanish; advanced conversational Spanish; and 12 units selected from cultural anthropology, cultural geography, history of the Americas, introduction to political science, comparative politics, and civilization of Spanish America and Brazil.

A minimum grade point average of 2.0 is required for all work attempted.

Language Requirement. The language requirement for graduation is automatically fulfilled through coursework for preparation for the major.

Graduation Writing Assessment Requirement. Completing one of the approved upper division writing courses (W) with a grade of C (2.0) or better or passing the Writing Proficiency Assessment with a score of 10 or above. See page 25 in "Graduation Requirements" section for a complete listing of requirements.

Major. A minimum of 36 upper division units selected from the courses listed below with not less than 12 units in one field and nine in two other fields. At least 33 units must be in courses having Latin American content: Anthropology 442; Art 496 (when relevant); Chicana and Chicano Studies 335, 350A, 376; Economics 365, 464, 496 (when relevant); Geography 323, 324, 496 (when relevant); History 415, 416, 496 (when relevant), 550, 551, 552, 558; Political Science 566, 567, 568; Sociology 350, 450; Spanish 406A-406B, 515; Women's Studies 310 (when relevant).

LIBERAL STUDIES MAJOR

An Interdisciplinary Program

Note: Courses designated by an underscore are offered on the Imperial Valley Campus. All courses are available at the San Diego campus.

Faculty

Professor: Reyes

Assistant Professors: Itzá, Ramirez-Pimienta, Verzi

Lecturer: Fuentes

Blended Program

The blended program integrates the current requirements for SDSU's liberal studies undergraduate major and those of the multiple subject credential program. The course offerings are rearranged in order to pair courses on pedagogy with selected courses on subject matter as early as the candidate's junior year. This program:

- Provides students who already know of their career choice in education with an option that blends content and pedagogy at an earlier stage of their educational career;
- Provides students with courses in each semester that have been coordinated by faculty from liberal studies and teacher education (such as History 411 and Teacher Education 910B);
- Provides students with field experiences in the K-12 system as early as their junior year intended to guide them to focus more on their learning at the university and its impact on their eventual teaching career.

For further information and application procedures, contact the Office of Teacher Education 760-768-5512.

Liberal Studies Major

With the B.A. Degree in Applied Arts and Sciences (Major Code: 49015)

All candidates for a degree in applied arts and sciences must complete the graduation requirements listed in the section of this bulletin on "Graduation Requirements."

Completion of the traditional liberal studies major fulfills General Education requirements.

A minor is not required for this major.

Cultural Perspective Requirement. Liberal studies majors are strongly encouraged to include at least one course that approaches its subject from an ethnic perspective. Consider the courses under LANG-1, 2, or 3 or HIST-2 or -3 that are indicated by a star (*).

Preparation for the Major (56–56.5 units)

Language and Literature

LANG-1. Three units selected from Africana Studies 140*, Chicana and Chicano Studies 111A*, Communication 103¹, or any certified oral communication (A1) transfer course.

LANG-2. Three units selected from Africana Studies 120*; Chicana and Chicano Studies 111B*; Linguistics 100; Rhetoric and Writing Studies 100, 101².

LANG-3. Three units selected from Africana Studies 200*, Chicana and Chicano Studies 200*, Linguistics 200, Philosophy 110, Rhetoric and Writing Studies 200³.

LANG-4. Three units selected from Comparative Literature 270A, 270B; English 220.

¹ Upper division transfer students fulfill this area with any certified oral communication (A1) transfer course.

² Upper division transfer students fulfill this area with any certified written communication (A2) transfer course.

³ Upper division transfer students fulfill this area with any certified critical thinking (A3) transfer course.

History and Social Science

HIST-1. Geography 106.

HIST-2. Three units selected from Africana Studies 170A*, Chicana and Chicano Studies 141A*, History 109.

HIST-3. Three units selected from Africana Studies 170B* (recommended), Chicana and Chicano Studies 141B* (recommended), History 110, Political Science 102.

HIST-4. History 100.

Mathematics

MATH-1. Mathematics 210.

MATH-2. Mathematics Education 212 (1-1.5 units). (Taken concurrently with Mathematics 210.)

MATH-3. Mathematics 211.

Science

SCI-1. Three units (or four units including laboratory) selected from Geological Sciences 104 and 101 (laboratory).

SCI-2. Three units (or four units including laboratory) selected from Biology 203 (4 units; includes laboratory, recommended); Biology 100 and 100L (laboratory).

SCI-3. Laboratory from either category SCI-1 or SCI-2.

Visual and Performing Arts

VPA-1. Three units selected from Art 157 or Theatre 120.

VPA-2. Three units selected from Dance 102 or Music 102. Students who pass the Music 102 Challenge Examination may select Music 343 with approval of the liberal studies adviser.

Development, Health, and Physical Education

DHP-1. Exercise and Nutritional Sciences 241A (1 unit) and 241B (1 unit).

DHP-2 Health: Community Health Education 101 (3 units) or Health and Human Services 280 (1 unit).

DHP-3 Three to six units selected from: General Studies 130 (3 units); Psychology 101 and Psychology 230 (six units)¹.

¹ Upper division transfer students may substitute a transfer course designated as CAN FCS 14 or transfer course equivalent to SDSU course Child and Family Development 270 in lieu of General Studies 130.

Education

ED-1. Education 200.

General Education Humanities

HUM-1. One course selected as follows:

1. If the equivalent of the second college-level semester or higher of one foreign language has not been satisfied by high school coursework¹, by examination, or by petition, select three or more units from Arabic 102, Chinese 102, French 100B, German 100B, Hebrew 102, Italian 100B, Japanese 112, Latin American Studies 111, Persian 102, Portuguese 201, Russian 100B, Spanish 102, Speech, Language, and Hearing Sciences 259.
2. If the equivalent of the second semester of one foreign language has been satisfied by one of the methods described above, select three or more units from Philosophy 101, Religious Studies 101, 103, a beginning level foreign language course in a *different* language (than the one above), or a more advanced level foreign language course in the *same* language (as *the one above*)².

¹ Passed third-year level of a high school foreign language.

² See "Graduation Requirements: V. Language Requirement" in the General Catalog. Discuss with an adviser.

Physical Science Elective: (3 units)

SCI-4. Three units selected from Chemistry 308 (recommended) or Natural Science 100.

Graduation Writing Assessment Requirement.

English 306W, with a grade of C (2.0) or better. See page 25 in "Graduation Requirements" section for a complete listing of requirements.

Upper Division Major (39.5 units)

Language and Literature

LANG-5. Linguistics 420.

LANG-6. Linguistics 452.

LANG-7. English 306W. (Passing with a C or higher satisfies the graduation writing assessment requirement.)

LANG-8. English 306A. (English 306A and 306W must be taken concurrently.)

History and Social Science

HIST-5. History 411.

HIST-6. History 413.

Mathematics

MATH-4. Mathematics 311 (2 units).

MATH-5. Mathematics 313.

Science

SCI-5. Natural Science 412.

Visual and Performing Arts

VPA-3 and VPA-4. Choose one of the following options:

Option I: If Art 157 and Music 102 lower division, choose Art 387 or Music 343¹ plus three additional units selected from Art 387, Music 343¹, Theatre 310, or Theatre 315.

Option II: If Art 157 and Dance 102, choose Art 387 or Dance 302 plus three additional units selected from Art 387, Dance 302, Theatre 310, or Theatre 315.

Option III: If Theatre 120 and Music 102 lower division, choose Art 387 plus three additional units selected from Music 343, Theatre 310, or Theatre 315.

Option IV: If Theatre 120 and Dance 102 lower division, choose Art 387 plus three additional units selected from Dance 302, Theatre 310, or Theatre 315.

¹ If Music 343 was used to satisfy VPA-2, it may not double count for VPA-3 or VPA-4.

Development, Health, and Physical Education

DHP-4. Three units selected from Child and Family Development 371 or Speech, Language, and Hearing Sciences 322.

Nature of the Disciplines and Assessment

LS-1. Liberal Studies 300 (3 units).

LS-2. Liberal Studies 498 (0.5 units) and satisfactory completion of the Liberal Studies Assessment Portfolio. **Passing the Liberal Studies Assessment Portfolio is a graduation requirement for the major.**

Specialization (9-12 units)

All students shall complete a specialization. For the literature, linguistics, social science, mathematics, science, art, music, theatre, and human development specializations, one course from the major may double count both in the major and specialization. If a course may double count, the requirement number from the major is listed in parentheses following the course. Thus, "English 306A (LANG-8 in major)" indicates that English 306A satisfies both requirement LANG-8 in the major and the children's literature requirement in the specialization; only nine additional units are needed to complete the specialization.

Prerequisites are enforced: Students should choose lower division courses carefully.

A minor **may not** be substituted for a specialization.

Complete one of the following specializations (listed by subject area).

1. LITERATURE #

Prerequisite: Comparative Literature 270A, 270B; or English 220.

Children's Literature: English 306A (LANG-8 in major).

American Ethnic Literature: Three units selected from Africana Studies 365; American Indian Studies 430; Chicana and Chicano Studies 335; English 519, 520; Women's Studies 352.

Shakespeare: Three units selected from English 302, 533.

General Literature: Three units selected from English 409, 410, 502, 503, 523, 524.

2. LINGUISTICS # †

Prerequisite: Linguistics 420.

Language Acquisition: Linguistics 452 (LANG-6 in major).

Depth: Six units selected from Linguistics 524, 551, 552, 553, and either 430 or 530.

Current Issues and Applications: Linguistics 550.

† For information on the Applied Linguistics and English as a Second Language (ESL) Certificate, see the linguistics section of the SDSU General Catalog.

3. SPANISH #

(12 upper division units required; extra prerequisites may be required.)

Native Speakers+ (Defined as high school graduates of Spanish-speaking countries.) Native speakers are **not** eligible for the Spanish specialization.

U.S. Hispanics+ (Defined as students who scored high enough on the Spanish Diagnostic Placement Examination to be placed in Spanish 282.)

Prerequisite: Spanish 282. (Will be waived if score on exam is high enough to be placed in Spanish 381.)

Foundations and Inquiry: Spanish 350 and 381.

Culture or Linguistics: Three units selected from Spanish 340, 341, 342, 448.

Literature: Three units selected from Spanish 405A, 405B, 406A, 406B.

English Speakers+ (Defined as native English speakers and other students who cannot pass the Spanish Diagnostic Placement Examination.)

Prerequisites: Spanish 202, 212.

Foundations and Inquiry: Spanish 301, 302, and 350.

Literature: Three units selected from Spanish 405A, 405B, 406A, 406B.

+ Contact the Department of Policy Studies in Language and Cross-Cultural Education about the Spanish Language Proficiency and Cultural Awareness Examination, a prerequisite for the bilingual credential program.

4. SOCIAL SCIENCE #

Prerequisites: Geography 106, HIST-2 course, HIST-3 course, History 100.

Foundations and Inquiry: History 413 (HIST-6 in major).

Breadth and Current Issues: Three units selected from History 410, 412.

California: History 445.

Depth: Three units selected from Geography 321 or Political Science 320 (not allowed after Political Science 102).

5. ETHNIC STUDIES †

(12 upper division units required)

Prerequisites: Geography 106, HIST-2 course, HIST-3 course, History 100.

Foundations and Inquiry: Sociology 355.

Breadth, Depth, and Application: Nine units to include at least one course from each category.

A. Ethnic Community and Identity: Africana Studies 471A, 471B; American Indian Studies 320, 440, 470; Chicana and Chicano Studies 320, 350B, 376, History 422.

B. Ethnic Politics and Community Issues: Africana Studies 320, 321, 420, 452; American Indian Studies 480; Asian Studies 460; Chicana and Chicano Studies 301, 480.

6. MATHEMATICS #

(Extra prerequisite may be required.)

Prerequisite: Mathematics 210, 211; Mathematics Education 212; plus Mathematics 141 (if did not have the equivalent of precalculus in high school)

Foundations and Inquiry: Mathematics 313 (MATH-5 in major)

Calculus for Life Science: Mathematics 121+.

Depth: Three units selected from Mathematics 302, 303.

Depth and Applications: Mathematics 413.

+ Mathematics 150 is recommended as an alternate.

Available at Imperial Valley Campus.

† Must be completed at SDSU campus.

7. SCIENCE ♦

(One additional upper division unit required.)
Prerequisites: Biology 203 or Biology 100 and 100L; Geological Sciences 104.

Foundations and Inquiry: Natural Science 412 (SCI-5 in major) (4 units)

Breadth and Current Issues: Select three units from Biology 315, 319, 324, 327.

Depth and Application: Three units selected from Astronomy 310; Chemistry 300; Geological Sciences 301, 303; Oceanography 320; Physics 301.

Inquiry and Research on an Environmental Problem: Geological Sciences 412 (4 units).

8. ART ♦

Prerequisite: Art 157.

Foundations and Inquiry: Art 387 (VPA-3 in major)

Depth: Complete nine units from the Art History Track or Studio Arts Track.

Art History Track: Art 557, 558, 559, 560, 564*, 565*, 569*, 570*, 573A, 573B, 575, 577.

Studio Arts Track: Students with sufficient lower division coursework may complete nine upper-division units in studio arts to be approved in advance by the School of Art, Design, and Art History and the liberal studies adviser.

* Recommend one course with a non-western emphasis.

9. MUSIC ♦

(Three additional prerequisite units required.)

Prerequisites: Music 102, 110A, 115, 240.

Foundations and Inquiry: Music 343 (VPA-3 in major or VPA-2 if passed Challenge Examination)

Breadth and Current Issues: Music 345.

Great Music: Three units selected from Africana Studies 385; Chicana and Chicano Studies 310; Music 351A, 351B, 351D.

Performance: Three units from Music 369+, 170/370+, 174/374+, 175/375+, 177/377+, 180/380+, 185/385+, 186/386+, 189/389+, 445+.

+ Consent of instructor required. Previous experience playing an instrument required except for Music 185/385 and 186/386.

++ For students who do not already play an instrument or sing, Music 445 may be completed three times with different content.

10. THEATRE ♦

Prerequisite: Theatre 120.

Foundations and Inquiry: Theatre 310 (VPA-3 in major)

Breadth and Current Issues: Theatre 315 (may not double count in the major)

Depth and Application: Theatre 510 and 580.

11. PHYSICAL EDUCATION ^

(10 upper division units required.)

Prerequisites: General Studies 130, Psychology 230, or a transfer course equivalent to Child and Family Development 270.

Foundations and Inquiry: Exercise and Nutritional Sciences 241A and 241B (2 units) (DHP-1 in preparation for the major); Exercise and Nutritional Sciences 301+.

Breadth and Current Issues: Exercise and Nutritional Sciences 348+++.

Depth: Three units selected from Dance 102 (may not double count in Preparation for the Major) OR Exercise and Nutritional Sciences 335+ (2 units) plus one unit of Dance 100A, 100C, 100E, 100G, 100I OR Exercise and Nutritional Sciences 104A-104B, 108A-108B, 109A-109B, 110A-110B, 111A-111B, 118A-118B, 120A-120B, 125, 130, 137A, 141A-141B.

Application: Exercise and Nutritional Sciences 398+ (1 unit)

Pedagogy: Exercise and Nutritional Sciences 347A++ (2 units), 347B++ (1 unit)

+ Prerequisite: Exercise and Nutritional Sciences 241A, 241B.

++ Prerequisite: Exercise and Nutritional Sciences 301.

+++ Prerequisite: Exercise and Nutritional Sciences 347A, 347B.

12. HUMAN DEVELOPMENT ♦

(Extra prerequisite may be required; may include one additional upper division unit.)

Prerequisites: Psychology 101; General Studies 130, Psychology 230, or a transfer course equivalent to Child and Family Development 270.

Foundations and Inquiry: Child and Family Development 371 or Speech, Language, and Hearing Sciences 322 (DHP-4 in major).

Depth: Psychology 331.

Special Populations: Six units selected from Child and Family Development 537+; General Studies 420; Psychology 333; Special Education 500; Special Education 501 and 502 (4 units); Speech, Language, and Hearing Sciences 350.

+ Prerequisite: Child and Family Development 371.

♦ Must be completed at SDSU campus.

^ Available only at SDSU campus.

Courses (LIB S)

Refer to Curricula and Courses and University Policies sections of this catalog for explanation of the course numbering system, unit or credit hour, prerequisites, and related information.

UPPER DIVISION COURSES (Intended for Undergraduates)

LIB S 300. Introduction to Liberal Studies (3) I, II

Prerequisites: Preparation for the major completed or to be completed concurrently. Completion of lower division Writing Competency and Entry-Level Mathematics requirements.

Introduction to ideas, structures, and values within and among the various disciplines in this interdisciplinary major. Exploration of issues of diversity in contemporary society through directed field experience and required readings. Individual qualitative evaluation process required by major included.

LIB S 498. Assessment in Liberal Studies (0.5-1) Cr/NC

Prerequisites: Liberal Studies 300 and successful completion of two upper division semesters of liberal studies major. Not open to premajors.

Portfolio development including reflections upon educational experiences in each subject area and role as future educator. Students will explore differences between subject areas and reflect upon learning and teaching.



LINGUISTICS MINOR

Note: Courses designated by an underscore are offered on the Imperial Valley Campus. All courses are available at the San Diego campus.

Linguistics Minor

The minor in linguistics consists of a minimum of 15 units, 12 of which must be upper division and at least 12 of which must be linguistics courses.

Required: Linguistics 101 or 420 or 520. Twelve units selected under the guidance of and with approval of the adviser from Linguistics 101, 242, 296, 354, 410, 420, 430, 452, 453, 496, 499, 520, 521, 522, 524, 525, 530, 550, 551, 552, 553, 554, 555, 570, 571, 581, 582, 596, and no more than one course from Anthropology 410, Chinese 352, Communication 530, French 561, German 505, Philosophy 531, Spanish 448.

Courses in the minor may not be counted toward the major, but may be used to satisfy preparation for the major and general education requirements, if applicable. A minimum of six upper division units must be completed in residence at San Diego State University.

Courses (LING)

Refer to Curricula and Courses and University Policies sections of this bulletin for explanation of the course numbering system, unit or credit hour, prerequisites, and related information.

UPPER DIVISION COURSES (Intended for Undergraduates)

LING 420. Linguistics and English (3) I, II

Prerequisite: Completion of the General Education requirement in Foundations II.B., Social and Behavioral Sciences required for nonmajors.

Introduction to sound and grammatical structure of language, with special attention to English. Language acquisition and variation. Of special interest to prospective teachers. Not open to students with credit in Linguistics 520.

LING 430. English Grammar for Prospective Teachers (3)

Prerequisites: Linguistics 101 and upper division standing.

Core grammatical concepts and facts of English grammar. Parts of speech; grammatical relations; word, sentence, discourse structure. Focus on standard written English. Of special interest to prospective secondary school teachers.

LING 452. Language Acquisition (3) I, II

Prerequisite: Linguistics 420 or 520.

Principles of child language development. Sounds and grammar in speech of young children. Acquisition of reading and vocabulary. Relationship between cognitive development and language. Development of language in bilinguals. Second language acquisition.

LING 499. Special Study (1-3) I, II

Prerequisite: Consent of instructor.
Individual study. Maximum credit six units.

UPPER DIVISION COURSES

(Acceptable for a graduate degree only with PRIOR approval of the graduate adviser.)

LING 524. American Dialectology (3)

Prerequisite: Upper division standing.

Development of American English. Regional, social, and ethnic differences in pronunciation, grammar, and vocabulary. Differences in men's and women's language. Black English.

LING 530. English Grammar (3)

Prerequisite: Six upper division units in linguistics.

English morphology, syntax, and discourse structure, including simple and complex sentence structure; lexical categories and subcategories; discourse functions of selected constructions. Problems and solutions in teaching English grammar.

LING 550. Theory and Practice of English as a Second Language (3)

Prerequisite: Linguistics 420 or 520.

The nature of language learning; evaluation of techniques and materials for the teaching of English as a second language.

LING 551. Sociolinguistics (3)

Prerequisite: A course in introductory linguistics.

Investigation of the correlation of social structure and linguistic behavior.

LING 552. Psycholinguistics (3)

Prerequisite: Linguistics 420 or 520.

Psychological and mental processes related to comprehension, production, perception, and acquisition of language in adults and children.

LING 553. Bilingualism (3)

Prerequisite: Linguistics 420 or 520 or Speech, Language, and Hearing Sciences 300.

Bilingual societies; language choice by bilinguals; bilingual language acquisition; effects of bilingualism on language structure and use.

LING 555. Practical Issues in Teaching English as a Second Language (3)

Prerequisite: Linguistics 420 or 520; and credit or concurrent registration in Linguistics 550.

Practical approaches to applications of the theory of English as a Second Language (ESL) and methodology for speaking, reading, listening, writing; techniques for facilitating growth of communicative competence.

MANAGEMENT

Courses (MGT)

Refer to Curricula and Courses and University Policies sections of this bulletin for explanation of the course numbering system, unit or credit hour, prerequisites, and related information.

UPPER DIVISION COURSES (Intended for Undergraduates)

MGT 350. Management and Organizational Behavior (3) I

Prerequisite: Approved upper division business major, business minor, or another major approved by the College of Business Administration. **Proof of completion of prerequisite required:** Change of major form or other evidence of acceptable major code.

Human behavior at individual, interpersonal, and group levels including effect of organization structure on behavior. Emphasis on managerial roles, historical evolution of management, ethics, and behavior in multicultural contexts.

MGT 352. Human Resource Management (3)

Prerequisite: Management 350. Recommended: Information and Decision Systems 301.

The employment relationship. Functions and techniques; role of government, unions, behavior, and environmental variables in human resource management.

MGT 357. Multinational Business and Comparative Management (3)

Prerequisite: Management 350.

Context of international business, environment, institutions, and business practices. Cultural awareness, sensitivity, interpersonal, and leadership skills needed in an international context.

MGT 405. International Business Strategy and Integration (3) II

Prerequisites: Management 350, Finance 323, Information and Decision Systems 301 or 302, Marketing 370. **Proof of completion of prerequisite required:** Copy of transcript.

Integration of business administration principles and concepts for strategy design, implementation, and control in domestic, international, and global markets. Establishment of top management policy emphasized through case studies, experiential exercises, and simulations.

MGT 441. Agribusiness Management (3) (Offered only at IVC)

Prerequisite: Management 350.

Functions of management to operations of agribusiness. Development of skills in forecasting and decision-making. Agribusiness firm-level decision-making using management concepts as applied to agribusiness.

GRADUATE COURSES

MGT 710. Seminar in World Business Environment (3)

Prerequisite: Business Administration 651.

Nature, dimensions and motives of international business. Impact of environmental factors. Nature of multinational corporation, importance of national and multilateral controls and policies for international business management.

MGT 723. Seminar in International Strategic Management (3)

Prerequisite: Completion of MBA core or MS prerequisites.

Strategic decision making in managing international enterprises. General management problems in directing and controlling transnational companies, including entry, acquisitions and joint ventures. Cases and readings to acquaint students with worldwide business practices.

MGT 790. Directed Readings in Management (3) Cr/NC

Prerequisite: Advancement to candidacy.

Preparation for the comprehensive examination for those students in the MSBA program under Plan B.

MARKETING

Courses (MKTG)

Refer to Curricula and Courses and University Policies sections of this bulletin for explanation of the course numbering system, unit or credit hour, prerequisites, and related information.

UPPER DIVISION COURSES (Intended for Undergraduates)

MKTG 370. Marketing (3) I

Prerequisite: Approved upper division business major, business minor, or another major approved by the College of Business Administration. **Proof of completion of prerequisite required:** Copy of transcript. Change of major form or other evidence of acceptable major code. Marketing majors must complete this course with a minimum grade of C (2.0).

Function of marketing in the organization and in society. Topics include market analysis and consumer behavior, product planning, pricing, promotion, distribution, and international marketing.

MKTG 371. Consumer and Buyer Behavior (4) I

Prerequisite: Marketing 370 with a minimum grade of C (2.0). **Proof of completion of prerequisite required:** Copy of transcript.

Personal, social, and cultural factors that distinguish identifiable market segments and influence buyers' and consumers' responses to marketing programs.

MKTG 376. Global Marketing Strategy (4) II

Prerequisite: Marketing 370 with a minimum grade of C (2.0). **Proof of completion of prerequisite required:** Copy of transcript. Copy of transcript.

International marketing and trade principles; comparative economic and sociocultural systems; entry, counter-trading, transfer pricing, and promotion.

MKTG 442. Marketing of Agricultural Products (3) (Offered only at IVC)

Prerequisite: Marketing 370.

Traditional marketing functions as applied to agricultural projects. Movement of agricultural commodities from farmer to consumer. Buying, selling, transportation, pricing, and storage.

MKTG 476. Marketing, Computers, and the Internet (4)

Prerequisite: Marketing 370 with a minimum grade of C (2.0). **Proof of completion of prerequisite required:** Copy of transcript.

Applications of personal computers, information technology, and Internet in business and marketing. Topics include use of computerized reference sources, the world wide web, webpage design, marketing and business on the Internet, desktop publishing and computer databases.

MKTG 499. Special Study (1-3)

Prerequisite: Consent of instructor.
Individual study. Maximum credit six units.

GRADUATE COURSE

MKTG 769. Seminar in International Marketing (3)

Prerequisite: Business Administration 655.

The impact of cultural, social, political, economic, and other environmental variables on international marketing systems and the decision-making process of multinational marketing operations.

MATHEMATICS MAJOR, MINOR, AND CERTIFICATES

Note: Courses designated by an underscore are offered on the Imperial Valley Campus. All courses are available at the San Diego campus.

Faculty

Assistant Professors: Ponce, Verzi

Mathematics Major

In preparation for the Single Subject Teaching Credential With the B.A. Degree in Liberal Arts and Sciences (Major Code: 17011)

All candidates for a teaching credential must complete all requirements as outlined in this section of the bulletin under Teacher Education. For students completing the single subject teaching credential program, no more than 48 units in mathematics courses can apply to the degree.

This major may be used by students preparing to be high school teachers as an undergraduate major for the B.A. degree in liberal arts and sciences.

Preparation for the Major. Mathematics 150, 151, 241, 245, 252, 254, Statistics 250. (22 units)

Recommended: Computer Science 107, Physics 195, 195L, 196, 196L, 197, 197L.

Language Requirement. Competency (successfully completing the third college semester or fifth college quarter) is required in one foreign language to fulfill the graduation requirement. Refer to the section of the catalog on "Graduation Requirements."

Graduation Writing Assessment Requirement. Completing one of the approved upper division writing courses (W) with a grade of C (2.0) or better or passing the Writing Proficiency Assessment with a score of 10 or above. See page 25 in "Graduation Requirements" section for a complete listing of requirements.

Major. A minimum of 24 upper division units in mathematics to include Mathematics 302, 303, 414, 521A, 534A, Statistics 550; an upper division course in geometry; and three units of electives in mathematics approved by the credential adviser. Student must complete outline for major and file a copy signed by adviser with the Office of the Registrar.

Mathematics Minor

The minor in mathematics consists of a minimum of 20-22 units in mathematics to include 12 upper division units, at least six of which have as prerequisite Mathematics 151; or Mathematics 252 and nine upper division units in mathematics, at

least six of which have as prerequisite Mathematics 151. The courses selected will be subject to the approval of the minor adviser.

Courses in the minor may not be counted toward the major, but may be used to satisfy preparation for the major and general education requirements, if applicable. A minimum of six upper division units must be completed in residence at San Diego State University.

Single Subject Mathematics Certificate

The purpose of the Single Subject Mathematics Certificate program is to provide individuals with appropriate mathematics coursework to qualify them to receive a credential in single subject mathematics. Admission is open to individuals who are majoring or have majored in an area other than mathematics and who have the equivalent of two years of high school mathematics and satisfy the Entry-Level Mathematics Examination. In order to enroll in the program, individuals should contact the single subject mathematics credential adviser in the Department of Mathematics and Statistics.

The program consists of 46 units to include Mathematics 150, 151; and 241, 245, 252, 254, 302, 414, 510 (or 511 or 512), 521A, 534A, Statistics 250, 550, and three units of upper division electives selected from mathematical or physical sciences.

Individuals must complete at least nine upper division units at San Diego State University and have a cumulative grade point average of 2.5 in the required courses to qualify for the certificate.

Mathematics Departmental Placement Examination

All students who expect to enroll in Computer Science 106, 107, 108, Mathematics 118, 120, 121, 141, 150, 210, 211, 312, Statistics 119, 250 must satisfy the Entry-Level Mathematics Examination requirement and pass the required part of the Mathematics Departmental Placement Examination. For Mathematics 150, certain prerequisite courses taken at San Diego State University may be used to satisfy the Mathematics Departmental Placement Examination requirement.

Courses (MATH)

Refer to Curricula and Courses and University Policies sections of this bulletin for explanation of the course numbering system, unit or credit hour, prerequisites, and related information.

(Intermediate algebra is prerequisite to all mathematics courses.)

LOWER DIVISION COURSES

NOTE: Proof of completion of Entry-Level Mathematics requirement required for Mathematics 118, 120, 121, 122, 141, 150, 210, 211: Copy of ELM score or verification of exemption.

MATH 210. Number Systems in Elementary Mathematics (3)

This course or its equivalent is required for students working toward a multiple subject credential in elementary education.

Prerequisite: Satisfaction of the Entry-Level Mathematics requirement.

Number sense, operation concepts, estimation, mental arithmetic, algorithms, problem solving, whole, rational, real numbers, ratio, and number theory.

MATH 211. Geometry in Elementary Mathematics (3)

Prerequisites: Satisfaction of the Entry-Level Mathematics requirement and Mathematics 210.

Two and three dimensional shapes and interrelationships, congruence, similarity and proportional reasoning, measurement of length, angle size, area, volume, metric system, and problem solving.

MATH 241. Mathematics Software Workshop (1)

Prerequisites: Computer Science 107 and Mathematics 151.

Introduction to mathematical software environment such as MATLAB, MAPLE, MATHEMATICA or the Geometers Sketchpad. May be repeated for credit with different software. See *Class Schedule* for specific content. Maximum credit two units.

MATH 245. Discrete Mathematics (3)

Prerequisite: Mathematics 121 or 150.

Logic, methods of proof, set theory, number theory, equivalence and order relations, counting (combinations and permutations), solving recurrence relations.

MATH 252. Calculus III (4) (CAN MATH 22)

Prerequisite: Mathematics 151 with minimum grade of C.

Functions of several variables. Vectors. Partial derivatives and multiple integrals. Line integrals and Green's Theorem.

UPPER DIVISION COURSES (Intended for Undergraduates)

NOTE: Proof of completion of prerequisites required for all upper division courses: Copy of transcript.

MATH 302. Transition to Higher Mathematics (3)

Prerequisite: Mathematics 150.

Selected topics in mathematics to emphasize proof writing and problem solving. Intended for those planning to teach secondary school mathematics.

MATH 303. History of Mathematics (3)

Prerequisites: Mathematics 141 (precalculus), or students using course to satisfy General Education must complete the General Education requirement in Foundations IIA., Natural Sciences and Quantitative Reasoning.

Major currents in the development of mathematics from ancient Egypt and Babylon to late nineteenth century Europe.

MATH 311. Statistics and Probability in Elementary Mathematics (2)

Prerequisites: Mathematics 211 and satisfactory performance on Mathematics Departmental Placement Examination, Part LS.

Topics from statistics and probability. Enrollment limited to liberal studies majors. Not open to students with credit in Mathematics 312.

MATH 312. Topics from Elementary Mathematics I (3)

Prerequisites: Mathematics 211 and satisfactory performance on Mathematics Departmental Placement Examination, Part LS.

Topics from statistics and probability. Enrollment limited to future teachers in grades K-8. Not open to students with credit in Mathematics 311.

MATH 313. Selected Topics in Elementary Mathematics (3)

Prerequisite: Mathematics 311 or 312.

Capstone course for prospective K-8 teachers. Advanced topics in mathematics selected from algebra, number systems, transformation geometry, and problem solving. Enrollment limited to future teachers in grades K-8.

MATH 336. Introduction to Mathematical Modeling (3)

Prerequisite: Mathematics 254.

Models from the physical, natural, and social sciences including population models and arms race models. Emphasis on classes of models such as equilibrium models and compartment models.

MATH 337. Elementary Differential Equations (3)

Prerequisite: Mathematics 151.

Integration of first-order differential equations, initial and boundary value problems for second-order equations, series solutions and transform methods, regular singularities.

MATH 413. Mathematics for the Middle Grades (3)

Prerequisites: Senior standing and Mathematics 312.

Teacher-level look at mathematics taught in middle grades, to include proportional reasoning, rational and real numbers, probability, and algebra. Intended for those planning to teach mathematics in middle grades; cannot be used as part of major or minor in mathematical sciences with exception of major for single subject teaching credential. Students in the SSTC major must receive instructor permission.

MATH 414. Mathematics Curriculum and Instruction (3)

Prerequisites: Senior standing and 12 upper division units in mathematics.

Historical development of mathematics and mathematics curriculum. Principles and procedures of mathematics instruction in secondary schools. For secondary and postsecondary teachers and teacher candidates. Course cannot be used as part of the major or minor in mathematical sciences with exception of major for the single subject teaching credential.

MATH 496. Experimental Topics (1-4)

Selected topics. May be repeated with new content. See *Class Schedule* for specific content. Limit of nine units of any combination of 296, 496, 596 courses applicable to a bachelor's degree.

MATH 499. Special Study (1-3)

Prerequisite: Consent of instructor.
Individual study. Maximum credit six units.

UPPER DIVISION COURSES

(Acceptable for a graduate degree only with PRIOR approval of the graduate adviser.)

NOTE: *Proof of completion of prerequisites required for all upper division courses: Copy of transcript.*

MATH 509. Computers in Teaching Mathematics (3)

Two lectures and three hours of laboratory.
Prerequisite: Mathematics 252.

Solving mathematical tasks using an appropriate computer interface, and problem-based curricula. Intended for those interested in mathematics teaching.

MATH 510. Introduction to the Foundations of Geometry (3)

Prerequisite: Mathematics 122 or 151.

The foundations of Euclidean and hyperbolic geometries. Highly recommended for all prospective teachers of high school geometry.

MATH 512. Non-Euclidean Geometry (3)

Prerequisite: Mathematics 122 or 151.

History of attempts to prove the fifth postulate; emphasis on plane synthetic hyperbolic geometry; brief treatment of other types of non-Euclidean geometry.

MATH 521A. Abstract Algebra (3)

Prerequisites: Mathematics 245 and 252.

Abstract algebra, including elementary number theory, groups, and rings.

MATH 524. Linear Algebra (3)

Prerequisites: Mathematics 245 and 254; or 342A.

Vector spaces, linear transformations, orthogonality, eigenvalues and eigenvectors, normal forms for complex matrices, positive definite matrices and congruence.

MATH 534A. Advanced Calculus I (3)

Prerequisites: Mathematics 245 and 254; or 342A.

Completeness of the real numbers and its consequences, sequences of real numbers, continuity, differentiability and integrability of functions of one real variable.

MATH 534B. Advanced Calculus II (3) II

Prerequisite: Mathematics 534A.

Series and sequences of functions and their applications, functions of several variables and their continuity, differentiability and integrability properties.

MATH 537. Ordinary Differential Equations (3)

Prerequisite: Mathematics 337.

Theory of ordinary differential equations: existence and uniqueness, dependence on initial conditions and parameters, linear systems, stability and asymptotic behavior, plane autonomous systems, series solutions at regular singular points.

MATH 541. Introduction to Numerical Analysis and Computing (3)

Prerequisites: Mathematics 254 or 342A; and Computer Science 106 or 107 or 205.

Solution of equations of one variable, direct methods in numerical linear algebra, least squares approximation, interpolation and uniform approximation, quadrature.

MATHEMATICS EDUCATION

Course (MTHED)

Refer to Curricula and Courses and University Policies sections of this bulletin for explanation of the course numbering system, unit or credit hour, prerequisites, and related information.

LOWER DIVISION COURSE (Intended for Undergraduates)

NOTE: Proof of completion of Entry-Level Mathematics requirement required for Mathematics 118, 120, 121, 122, 141, 150, 210, 211: Copy of ELM score or verification of exemption.

MTHED 212. Children's Mathematical Thinking (1-1.5)

Prerequisite: Credit or concurrent registration in Mathematics 210.

Children's mathematical thinking and in-depth analyses of children's understanding of operations (addition, subtraction, multiplication, and division) and place value. Students will observe individual children solving mathematics problems. Real, compact disc, and/or web-based experience included.

MUSIC

Courses (MUSIC)

Refer to Curricula and Courses and University Policies sections of this bulletin for explanation of the course numbering system, unit or credit hour, prerequisites, and related information.

LOWER DIVISION COURSE

MUSIC 102. Basic Musicianship for Non-Music Majors (3)

Two lectures and two hours of activity.

Rudimentary music theory involving the elements of music: melody, rhythm, and harmony. Developing the understanding of these elements through instrumental and vocal experiences which include the use of unison and part-singing, the keyboard, and simple melodic and harmonic instruments. Not open to students with credit in Music 105A.

UPPER DIVISION COURSE (Intended for Undergraduates)

MUSIC 343. Music Literature for Children (3) I, II

Prerequisite: Music 102 or 205B.

Analytical study of music suitable for children of all ages. Background information, musical structure and functions of this music in the lives of children.

NATURAL SCIENCE

Courses (N SCI)

Refer to Curricula and Courses and University Policies sections of this bulletin for explanation of the course numbering system, unit or credit hour, prerequisites, and related information.

UPPER DIVISION COURSES (Intended for Undergraduates)

N SCI 333. Technology and Human Values (3)

Prerequisite: Completion of the General Education requirement in Foundations II.A., Natural Sciences and Quantitative Reasoning.

Development of technology from the Middle Ages to present. Ethical, moral, social, cultural, and organizational implications as to how societies acquire technology.

N SCI 412. Processes and Inquiry in the Physical Sciences (4) I, II

Three lectures and two hours of activity.

Prerequisite: Completion of the General Education requirement in Foundations, II.A. Natural Sciences and Quantitative Reasoning.

Investigation of processes of inquiry and rational thinking skills characteristic of the physical sciences. (Formerly numbered Natural Science 412A.)

PHILOSOPHY

Course (PHIL)

Refer to Curricula and Courses and University Policies sections of this bulletin for explanation of the course numbering system, unit or credit hour, prerequisites, and related information.

LOWER DIVISION COURSE

PHIL 101. Introduction to Philosophy: Ethics (3) (CAN PHIL 4)

Philosophical inquiry, with emphasis on problems of moral value. Students are encouraged to think independently and formulate their own tentative conclusions concerning a variety of vital contemporary issues facing individuals and society.

PHYSICS

Course (PHYS)

Refer to Curricula and Courses and University Policies sections of this bulletin for explanation of the course numbering system, unit or credit hour, prerequisites, and related information.

UPPER DIVISION COURSE (Intended for Undergraduates)

PHYS 301. Energy and the Environment (3)

Prerequisite: Completion of the General Education requirements in Communication and Critical Thinking and Foundations II.A., Natural Sciences and Quantitative Reasoning.

Fundamental physical concepts underlying energy, its conversion, and impact on the environment.



POLITICAL SCIENCE MINOR

Political Science Minor

The minor in political science consists of a minimum of 18 units in political science to include Political Science 101 and either 102 or 103; 12 of the 18 units must be in upper division courses and at least nine of these units must be selected from one of the following subject matter areas:

American Politics (Field II)

Comparative Politics and International Politics
(Fields III and IV)

International Experience. The department encourages international experience for students in the political science minor. It will facilitate the transfer of political science credits for appropriate study abroad, student exchange, or other overseas programs. International internships may also receive political science credit, if approved in advance by a department adviser.

Courses in the minor may not be counted toward the major, but may be used to satisfy preparation for the major and general education requirements, if applicable. A minimum of six upper division units must be completed in residence at San Diego State University.

Courses (POL S)

Refer to Curricula and Courses and University Policies sections of this bulletin for explanation of the course numbering system, unit or credit hour, prerequisites, and related information.

Field I: Political Theory

**UPPER DIVISION COURSE
(Intended for Undergraduates)**

POL S 305. American Political Thought (3)

The origin and development of American political ideas from colonial times to the present. Meets the graduation requirement in the United States Constitution. When taken with Political Science 320, 321 or 422, will also satisfy graduation requirements in American Institutions.

Field II: American Politics

**UPPER DIVISION COURSES
(Intended for Undergraduates)**

POL S 321. State Politics (3)

Politics and policy making at the state and local levels, relations among national, state, and local governments. Emphasis on California problems and politics. Meets the graduation requirement in California government. When taken with Political Science 305 or 320, will also satisfy graduation requirements in American Institutions.

POL S 436. The American Presidency (3)

Prerequisites: Political Science 101 and 102.

Analysis of principal institutions, functions and problems of the presidency and federal executive branch. Attention given to presidential leadership, staffing, executive-legislative relations and policy formation.

UPPER DIVISION COURSE

(Acceptable for a graduate degree only with PRIOR approval of the graduate adviser.)

POL S 531. Interest Groups and Political Movements (3)

Prerequisite: Political Science 101 or 102.

Pressure group activity, lobbies, mass movements; factors which explain origins and motivations of group behavior; votes, money, information, protest as political resources; theories of pluralism, power elite and mass society; class and ethnic politics. May include a substantial amount of material about foreign political systems.

Field III: Comparative Politics

**UPPER DIVISION COURSE
(Intended for Undergraduates)**

POL S 361. Governments and Politics of the Developing Areas (3)

Prerequisites: Political Science 101 or 103; and completion of the General Education requirement in Foundations II.B., Social and Behavioral Sciences required for nonmajors.

Internal political systems, governmental structures and the foreign policies of developing nations.

Field IV: International Politics

**UPPER DIVISION COURSE
(Intended for Undergraduates)**

POL S 375. International Relations (3)

Dynamics of conflict and cooperation among national, international and transnational actors; contributing political, economic, and social factors.

Elective Courses

UPPER DIVISION COURSES (Intended for Undergraduates)

POL S 320. American Institutions (3)

The principles of the Constitution of the United States of America, and a survey of the political and social institutions which have developed under the Constitution. Meets the graduation requirement in the United States Constitution and California state and local government. When taken with Political Science 305, 321 or 422, will also satisfy graduation requirements in American Institutions. **Credit will not be allowed for both Political Science 102 and 320.**

POL S 496. Experimental Topics (1-4)

Selected topics. May be repeated with new content. See Class Schedule for specific content. Limit of nine units of any combination of 296, 496, 596 courses applicable to a bachelor's degree.

POL S 499. Special Study (1-3)

Prerequisites: Twelve upper division units in political science and consent of the instructor.

Individual study. Maximum credit six units.



PSYCHOLOGY MAJOR AND MINOR

Note: Courses designated by an underscore are offered on the Imperial Valley Campus. All courses are available at the San Diego campus.

Faculty

Professor: Dunn
Associate Professor: Castañeda

The Major

What is psychology? Psychology is the scientific discipline that studies human behavior and mental processes: how human beings develop, learn, think and feel. Psychologists study the relative influences of heredity and experience throughout the life span in a wide variety of environments, including the laboratory, home, school, workplace, jury room, hospital and hospice.

What do psychology graduates do? The majority of students who graduate with a B.A. in psychology enter the job market and find employment in a broad range of settings, including business, state and local government agencies, and health-care services. Because the B.A. in psychology provides a liberal arts education as opposed to technical training, psychology majors will need to acquire job-specific experience or expect additional on-the-job training.

Does the B.A. in psychology prepare students for graduate work in applied areas? Students who have maintained strong academic records in psychology often enter masters degree programs in counseling: Clinical Social Work; Marriage, Family and Child Counseling; and School Psychology. Others pursue graduate work in a number of related fields including Program Evaluation, Industrial and Organizational Psychology, Public Health, Social Ecology, Education, Program Development, Criminal Justice, Law, Administrative Social Work, Human Resource Development, and Medicine.

Advising

All psychology majors are urged to make an appointment with an academic adviser during their first semester of residence at SDSU. Students who plan to transfer as psychology majors should make an appointment before registering.

Psychology Major

With the B.A. Degree in Liberal Arts and Sciences (Major Code: 20011)

All candidates for a degree in liberal arts and sciences must complete the graduation requirements listed in the section of this bulletin on "Graduation Requirements." No more than 50 units in psychology courses can apply to the degree.

A minor is not required for this major. However, depending on career goals, students may wish to consider minors in areas such as biology, business, public administration, recreation, social work, statistics, and others.

General Requirements for the Major

Preparation for the Major. Psychology 101, 201, 211, 230, 260, 270, 271, and Biology 100 (20 units). With the exception of Psychology 201, these prerequisite courses may not be taken Cr/NC. The minimum grade in each class is C or higher. NOTE: Psychology majors may use Psychology 270 to satisfy Mathematics/Quantitative Reasoning General Education requirement. NOTE ALSO: A college level statistics course will be accepted from another department in lieu of Psychology 270.

Language Requirement. Competency (successfully completing the third college semester or fifth college quarter) is required in one foreign language to fulfill the graduation requirement. Refer to section of bulletin on "Graduation Requirements." Psychology majors are urged to discuss scheduling the language requirement with an academic adviser.

Graduation Writing Assessment Requirement. Completing one of the approved upper division writing courses (W) with a grade of C (2.0) or better or passing the Writing Proficiency Assessment with a score of 10 or above. See page 25 in "Graduation Requirements" section for a complete listing of requirements.

The Major. Methods. All majors must complete Psychology 301 or 410 or both. Psychology 301 is suitable for most psychology majors, including those planning to enter the job market after graduation, those undecided about career plans, and those planning to pursue graduate work in related fields such as counseling.

Students planning to pursue graduate work in psychology should take Psychology 370 and 410 as early as possible. **Note:** Students enrolling in these courses must have earned a B or better in Psychology 270 or its equivalent. Students unsure of their statistical or computer competence may wish to take Psychology 301 before enrolling in Psychology 370 or 410.

Breadth. All majors must complete 12 units selected from a list of content courses covering areas of biological, developmental, abnormal, social, personality, cognitive, and sensation/perception.

Requirements for the Major. A minimum of 31 upper division units in psychology to include Psychology [301](#) or [410](#) and 12 units, including at least three units from each of the following groups. The remaining three units are selected from Group II or Group III.

Group I. One of the following:

Psychology [340](#) or 344.

Group II. At least one of the following:

Psychology [319](#);

Psychology [331](#) or [332](#);

Psychology 333 or [350](#).

Group III. At least one of the following:

Psychology 360 or 361 or 362;

Psychology [380](#);

Psychology 388.

Recommendations for Electives

Employment with the B.A. Electives should be selected in accord with general career goals. Students interested in health and human services may take courses that focus on psychological health and well-being or issues related to child development. Those interested in business may take courses that focus on industrial, organizational and consumer issues or that emphasize computer skills, measurement, data analysis, or some combination of these.

Masters programs in counseling. At SDSU, a Master of Science degree in Counseling is offered by the College of Education and a Master of Social Work degree is offered by the College of Health and Human Services. For these programs students have considerable latitude in the selection of psychology electives, but it is important to develop an appropriate profile of volunteer or work experience.

Graduate programs in psychology. Most masters or doctoral programs in psychology require students to have strong research profiles. SDSU psychology majors can accomplish this by completing Psychology [370](#), [410](#), and become involved as early as possible in faculty-sponsored research.

Psychology Minor

The minor in psychology consists of 21 units to include Psychology [101](#), [230](#), and [211](#) or [260](#); 12 units of upper division psychology of which nine must be selected from Psychology [331](#) or [332](#), [340](#), [350](#), and [351](#).

Courses in the minor may not be counted toward the major, but may be used to satisfy preparation for the major and general education requirements, if applicable. A minimum of six upper division units must be completed in residence at San Diego State University.

Courses (PSY)

Refer to Curricula and Courses and University Policies sections of this bulletin for explanation of the course numbering system, unit or credit hour, prerequisites, and related information.

NOTE: Many psychology courses have enforced prerequisites, meaning the student must provide proof of having completed the prerequisite to the instructor in order to remain enrolled. Students who have not completed an enforced prerequisite and who fail to drop the class officially will be assigned the grade of "WU," which is equivalent to an "F." Before enrolling in psychology courses, students should consult the bulletin to determine that they have completed any enforced prerequisites.

LOWER DIVISION COURSES

PSY 101. Introductory Psychology (3)

Facts, principles, and concepts which are basic to understanding human behavior.

PSY 201. Introduction to the Psychology Major (1) Cr/NC

Prerequisites: Psychology 101 and completion of 30 units.

Exposure to information about careers in psychology. Includes the identification of career-related strengths and interests and information on postbaccalaureate options in psychology and related fields. Introduction to resources in Psychology Undergraduate Advising and Career Services.

PSY 211. Learning (3)

Prerequisite: Psychology 101.

Basic principles and research in animal and human learning.

PSY 230. Developmental Psychology (3)

Prerequisite: Psychology 101. **Proof of completion of prerequisite required:** Copy of transcript.

Psychological development of normal individual from conception through childhood, adolescence, and maturity. Emphasis on interdependence of various periods of the individual's life. Not open to students with credit in Child and Family Development 270 or General Studies 130.

PSY 260. Introduction to Physiological Psychology (3)

Prerequisites: Psychology 101 and Biology 100. **Proof of completion of prerequisites required:** Copy of transcript.

Elementary physiology of the nervous system. Physiological mechanisms underlying the psychological phenomena of sensation, perception, emotion, arousal, motivation, learning and memory, and cortical specialization.

PSY 270. Statistical Methods in Psychology (3) I, II

Prerequisites: Psychology 101; concurrent registration in Psychology 271; satisfaction of the Entry-Level Mathematics requirement. **Proof of completion of prerequisites required:** Copy of ELM score or verification of exemption, and verification of registration in Psychology 271.

Quantitative methods in psychology for producing, analyzing, and interpreting data. Sampling, basic research designs, describing distributions through graphs and quantitative indices, linear correlation and regression, applications of normal probability curve, confidence intervals, and tests of significance. Students with credit or concurrent registration in the following lower division statistics courses will be awarded a total of four units for the two (or more) courses: Psychology 270; Biology 215; Civil Engineering 160; Economics 201; Political Science 201; Sociology 201; Statistics 119 and 250.

PSY 271. Data Analysis in Psychology (1)

Two hours of activity in computer laboratory.

Prerequisite: Satisfaction of the Entry-Level Mathematics requirement and credit or concurrent registration in Psychology 270. **Proof of completion of prerequisite required:** Verification of registration in Psychology 270 or copy of transcript.

Statistical and graphic analysis and interpretation of psychological data using computer technology. Activities involve statistical software such as SPSS for MacIntosh (Windows) as well as standard spreadsheets.

**UPPER DIVISION COURSES
(Intended for Undergraduates)**

NOTE: *To declare the psychology major, students must report in person to the Psychology Undergraduate Advising Office and provide the Undergraduate Coordinator with evidence of having completed the requirements. Informal transcripts may be used by the Psychology Undergraduate Office to determine declaration of the major. Students should declare the major as soon as they have completed the necessary requirements and should complete no more than 12 units of upper division psychology courses prior to declaring the major. Students who are planning to transfer to SDSU should visit the Psychology Undergraduate Office and develop a plan for declaring the major during the semester prior to enrolling.*

PSY 301. Introduction to Research Methods in Psychology (4)

Three lectures and two hours of activity.

Prerequisites: Psychology 101, 270, and 271. **Proof of completion of prerequisites required:** Copy of transcript. Open only to psychology majors.

Methods used to answer questions in psychology, including case study, observation, survey, experimental, and field study procedures. Class projects using these methods, interpreting results and report writing; critically evaluating research findings.

**PSY 316. Behavior Modification (3)
(Offered only at IVC)**

Prerequisite: Psychology 101. Recommended: Psychology 211.

Contingencies of reinforcement, stimulus control, response shaping, aversive control, and other basic principles of operant behavior applied to understanding and modification of human behavior.

PSY 319. Industrial and Organizational Psychology (3)

Prerequisites: Psychology 101 and 270. **Proof of completion of prerequisites required:** Copy of transcript.

Broad-based survey of various content areas of industrial (e.g. selection, appraisal) and organizational (e.g. motivation, leadership) psychology. Underlying psychological principles that influence human behavior in the workplace. Not open to students with credit in Psychology 320 or 321.

PSY 331. Psychology of Infant and Child Development (3)

Prerequisite: Psychology 101 and 230. **Proof of completion of prerequisite required for Psychology 230:** Copy of transcript.

Psychological development of normal child from infancy through childhood focusing on physical, social, cognitive, and linguistic aspects of development. Not open to students with credit in Psychology 432 covering this topic.

PSY 332. Psychology of Adolescent and Early Adult Development (3)

Prerequisites: Psychology 101 and 230. **Proof of completion of prerequisite required for Psychology 230:** Copy of transcript.

Psychological development of normal individual from adolescence through early adulthood focusing on physical, social, and cognitive aspects of development.

PSY 340. Social Psychology (3) I

Prerequisites: Psychology 101; completion of the General Education requirement in Foundations II.B., Social and Behavioral Sciences required.

The major problems and findings concerning group behavior and group membership, the socialization of the individual, and processes of social interaction.

PSY 350. Abnormal Psychology (3) II

Prerequisites: Psychology 101; completion of the General Education requirement in Foundations II.B., Social and Behavioral Sciences required.

Causes and treatment of abnormal behavior with emphasis on major behavior disorders.

PSY 351. Psychology of Personality (3) II

Prerequisites: Psychology 101; completion of the General Education requirement in Foundations II.B., Social and Behavioral Sciences required.

Major theoretical approaches to individual differences and the study of the person. Techniques of personality assessment. Selected research findings.

PSY 370. Psychological Testing and Measurement (3) I

Prerequisite: Grade of B or better in Psychology 270 or equivalent statistics course; grade of B or better in Psychology 301. **Proof of completion of prerequisite required:** Copy of transcript. Note: Students electing to take Psychology 410 for the methods requirement may petition waiver of the Psychology 301 prerequisite by permission of the undergraduate adviser.

Measurement theory and the basic principles of testing. Selection, construction and critical evaluation of group tests of intelligence, personality, aptitude, interest and achievement.

PSY 380. Cognitive Psychology (3) I, II

Prerequisite: Psychology 101. Recommended: Psychology 211.

Theory and research on attention, learning, memory, thinking, understanding, and language.

PSY 388. Sensation and Perception (3)

Prerequisites: Psychology 101 and 260.

Theory and research in sensory and perceptual processes.

PSY 410. Laboratory in Experimental Psychology (5)

Two lectures and six hours of activity.

Prerequisites: Psychology 211, a grade of B or better in Psychology 270 or equivalent statistics course, and Psychology 271. **Proof of completion of prerequisites required:** Copy of transcript.

Understanding of experimental design, quantitative methods, and experimental reports as they are applied to all areas of psychology.

**PSY 412. Advanced Laboratory in Social Psychology (5)
(Offered only at IVC)**

Two lectures and six hours of activity.

Prerequisite: Psychology 410. **Proof of completion of prerequisite required:** Copy of transcript.

Experimental literature, assigned and original laboratory projects in the field of social psychology.

PSY 446. Advanced Topics in Social Psychology (3)

Prerequisite: Psychology 340. **Proof of completion of prerequisite required:** Copy of transcript.

Selected areas in social psychology. May be repeated with new content. See *Class Schedule* for specific content. Maximum credit six units.

PSY 452. Introduction to Counseling and Therapy (3) I

Prerequisite: Psychology 350 or 351. **Proof of completion of prerequisite required:** Copy of transcript.

Theory, methods, and research in psychological approaches to personality and behavior change. Not open to students with credit in Counseling and School Psychology 660.

PSY 495. Readings and Practice in Companionship Therapy (3) Cr/NC

Prerequisites: Psychology 350 and three units from Psychology 230, 340, or 351. **Proof of completion of prerequisites required:** Copy of transcript.

Work with troubled or potentially troubled clients from selected community agencies. May be repeated with approval of psychology undergraduate coordinator. Maximum credit six units. No more than 12 units of courses numbered Psychology 491, 494, 495, 497, 499 may be counted toward the major.

PSY 496. Selected Topics in Psychology (1-4)

Prerequisite: Psychology 101.

Intensive study in specific areas of psychology. See *Class Schedule* for specific content. Limit of nine units of any combination of 296, 496, 596 courses applicable to a bachelor's degree. Maximum credit six units.

PSY 499. Special Study (1-3) Cr/NC I, II

Individual study, including library or laboratory research and a written report. Maximum credit six units. No more than 12 units of courses numbered Psychology 491, 494, 495, 497, 499 may be counted toward the major.

PUBLIC ADMINISTRATION AND URBAN STUDIES MAJOR, MINOR, AND CERTIFICATE

Note: Courses designated by an underscore are offered on the Imperial Valley Campus. All courses are available at the San Diego campus.

A member of the National Association of Schools of Public Affairs and Administration (NASPAA)

Faculty

Emeritus: Harmon
Professor: Ryan
Associate Professor: Coates
Lecturer: Murphy

Public Administration Major

With the B.A. Degree in Applied Arts and Sciences
(Major Code: 21021)

All candidates for a degree in applied arts and sciences must complete the graduation requirements listed in the section of this bulletin on "Graduation Requirements."

A minor is not required with this major. However, if you are interested in a minor in public administration, see below.

Preparation for the Major. Public Administration 200*, Accountancy 230, Information and Decision Systems 180, Economics 101 and 102, Political Science 102, and a three-unit course in statistics. (21 units)

Graduation Writing Assessment Requirement. Completing one of the approved upper division writing courses (W) with a grade of C (2.0) or better or passing the Writing Proficiency Assessment with a score of 10 or above. See page 25 in "Graduation Requirements" section for a complete listing of requirements.

Major. A minimum of 36 upper division units to include Public Administration 301, 310 or 312 or 315, 330, 340, 450, 460, 497 or 498; and 15 units selected with the approval of an adviser from the public administration faculty or from the departmental adviser. Note: Students may only double count **one** elective course also taken to satisfy the university upper division Explorations requirement. Within this program, students may specialize in personnel and labor relations, urban management, urban planning, public finance and budgeting, information systems, and environmental management. A master plan of the courses taken to fulfill the major must be approved by a public administration program faculty adviser and filed with the Office of Admissions and Records one semester before graduation.

* Public Administration 200 waived for students at Imperial Valley Campus.

Public Administration Minor

The minor in public administration consists of 24 units to include Public Administration 301, 310 or 312 or 315, 330, 450, Political Science 102 and a course in statistics or Information and Decision Systems 180, and two additional public administration courses with the consent of a public administration adviser. Prerequisites for the minor include Economics 101 and 102.

Courses in the minor may not be counted toward the major, but may be used to satisfy preparation for the major and general education requirements, if applicable. A minimum of six upper division units must be completed in residence at San Diego State University.

Public Administration Certificate

To receive the certificate a candidate must complete an approved program of 18 units with a minimum grade point average of 2.5. Up to two public administration courses taken at another institution may be included among the required courses with approval of the program adviser.

Requirements include Public Administration 301, 330; three units selected from Public Administration 340, 341, or 450; and nine units in an area of specialization selected with the approval of the adviser.

Courses (P A)

Refer to Curricula and Courses and University Policies sections of this bulletin for explanation of the course numbering system, unit or credit hour, prerequisites, and related information.

UPPER DIVISION COURSES (Intended for Undergraduates)

P A 301. Concepts and Issues in Public Administration (3) I

Theory and practice of governmental administration in differing environments, role of administrators in public policy, issues facing administrators, techniques of administration.

P A 310. Management of Urban Governments (3)

Problems of local units of government in the urban environment. Organization and function of local agencies. Emphasis on California.

P A 312. Management of State Governments (3)

Administrative and constitutional problems of state management in the American federal system. Emphasis on California.

P A 315. Management of the Federal Government (3)

Prerequisite: Public Administration 301.

Problems in the administration of the federal government. Leadership, specialization, unity of command, and oversight.

P A 330. Public Personnel Administration (3)

Analysis of personnel problems. Supervision and management of public employees and public organizations in an age of change.

P A 340. Administrative Behavior (3) I

Social, psychological, and behavioral theories of organization; concepts of administrative leadership; organization and the individual; emphasis on governmental organizations. Not open to students with credit in Psychology 321.

P A 440. Microcomputer Applications in Criminal Justice and Public Administration (3)

Two lectures and three hours of laboratory.

Prerequisite: Limited to criminal justice administration and public administration majors.

Operation and use of microcomputer hardware and software in criminal justice. Laboratory instruction focuses on applicability of programs to criminal justice operations.

P A 450. Fiscal and Budgetary Policy (3) II

Prerequisites: Public Administration 301, Economics 101 and 102.

Policies of fiscal administration and budgeting; political implications of the governmental budget process; revenue, debt, and treasury management; the functions of accounting and financial reporting.

P A 460. Administration and Public Policy Development (3) II

Process of formulating public policy with emphasis on the role of public agencies.

P A 480. Leadership and the Public Sector (3)

Prerequisite: Public Administration 301.

Leaders as energizing forces for public administration. Analysis of leadership theories and case studies.

P A 496. Experimental Topics (1-4)

Selected topics. May be repeated with new content. See *Class Schedule* for specific content. Limit of nine units of any combination of 296, 496, 596 courses applicable to a bachelor's degree.

P A 497. Investigation and Report (3) I, II

Prerequisite: Consent of instructor.

Analysis of special topics. Admission by permission of instructor. IVC students should consult with instructor the semester prior to when they will begin.

P A 498. Internship in Public Administration (2-6) Cr/NC I, II

Prerequisites: Public Administration 301, 330, 340, 341, 450, and all lower division required courses; senior standing and a "B" (3.0) average in the major.

Students will be assigned to various government agencies and will work under joint supervision of agency heads and the course instructor. Participation in staff and internship conferences. Maximum credit six units. IVC students should consult with instructor the semester prior to when they will begin.

P A 499. Special Study (1-3) I,II

Prerequisite: Twelve upper division units in public administration.

Individual study. Maximum credit six units.

UPPER DIVISION COURSES

(Acceptable for a graduate degree only with PRIOR approval of the graduate adviser.)

P A 520. Decision Making in the Urban Community (3)

Prerequisite: Public Administration 310.

Processes of decision making in the management of urban communities.

P A 525. The U.S. City Planning Process (3) I

Prerequisite: Public Administration 320 or graduate standing.

Description and critique of traditional city planning process; styles and roles of city planner; city planning values and ethics.

P A 531. Governmental Employer-Employee Relations (3)

Prerequisite: Public Administration 330.

Historical development, legal basis, and organizational implications of governmental employer-employee relations; emphasis on California local government.

GRADUATE COURSES

P A 600. Scope of Public Administration (3)

The development of public administration as an academic discipline; a systematic evaluation of the rise and operations of large-scale public bureaucracies.

P A 604. Methods of Analysis in Public and Urban Affairs (3)

Prerequisite: Credit or concurrent registration in Public Administration 600.

Research design for problems and cases in public affairs; summarizing and organizing data; methods of projection; sampling theory and application; using census and other secondary data sources.

P A 606. Seminar in Quantitative Approaches to Public Administration (3)

Prerequisite: Public Administration 600 and 604.

Advanced techniques for analyzing problems in public and urban affairs; emphasis on computer applications.

P A 630. Seminar in Public Personnel Administration (3)

Prerequisite: Public Administration 600.

Analysis of selected problems in personnel administration; special emphasis on organizational development and consultation skills as emerging personnel functions. Maximum credit six units applicable to a master's degree.

P A 632. Seminar of Organization Development in the Public Sector (3)

Prerequisite: Public Administration 600.

Organization development theory and practice. Emphasis on organizational diagnosis, intervention theory, team building and process consultation skills as they apply to public sector organizations.

P A 642. Seminar in Administrative Theory (3)

Prerequisite: Public Administration 600.

Organization and management; the executive role, decision making; bureaucracy; authority and power; communication and control and organizational system; tactics and strategies in effective management.

P A 643. Seminar in Administrative Behavior (3)

Prerequisite: Public Administration 340.

Intrapersonal, interpersonal and group development knowledge which enhances the administrator's effectiveness. Simulations and structured experiential designs examine behaviors encountered in public bureaucracies.

P A 650. Seminar in Public Financial Management (3)

Prerequisite: Public Administration 450.

Economics and politics of the public sector. Theories of public expenditure analysis and revenue generation. Issues of ethics and efficiency in government financial policy.

P A 660. Administration and Public Policy Development (3)

Prerequisite: Public Administration 600.

Social, political and administrative problems involved in governmental program development and change.

P A 796. Internship in Public Administration (3-12) Cr/NC

Prerequisite: Consent of instructor.

Students will be assigned to various government agencies and will work under joint supervision of agency heads and the course instructor. Participation in staff and internship conferences. Admission by consent of instructor. Maximum credit twelve units.

The 12 units of 796 will be exempt from the university's requirement that courses graded Cr/NC be limited to 30 percent of units for the master's degree.

P A 799A. Thesis (3) Cr/NC/RP

Prerequisites: An officially appointed thesis committee and advancement to candidacy.

Preparation of a project or thesis for the master's degree.

P A 799B. Thesis Extension (0) Cr/NC

Prerequisite: Prior registration in Thesis 799A with an assigned grade symbol of RP.

Registration required in any semester or term following assignment of RP in Course 799A in which the student expects to use the facilities and resources of the university; also student must be registered in the course when the completed thesis is granted final approval.

RHETORIC AND WRITING STUDIES

Courses (RWS)

Refer to Curricula and Courses and University Policies sections of this bulletin for explanation of the course numbering system, unit or credit hour, prerequisites, and related information.

LOWER DIVISION COURSES (Non-Baccalaureate Credit)

Rhetoric and writing studies courses numbered below 100 may not be used to satisfy graduation requirements.

RWS 92A. Developmental Writing: Fundamentals of Writing (3) Cr/NC/RP

Academic prose, emphasizing the purpose, structure, and style of academic essays. Designed to improve student skills in planning, drafting, revising, and editing essays. Open to students who have not satisfied the SDSU lower division writing competency requirement. Students attaining a score of 8 or better on the final examination earn a grade of "Cr" and satisfy the SDSU writing competency requirement. Students attaining a score of 7 or less with completion of all course requirements earn a grade of "RP." Students receiving an "RP" grade should enroll in Rhetoric and Writing Studies 92B. Not open to students with credit in Rhetoric and Writing Studies 97. Rhetoric and Writing Studies 92A is equivalent to Rhetoric and Writing Studies 97.

RWS 92B. Developmental Writing: Intermediate (3) Cr/NC I, II, S

Prerequisite: Open only to students who have earned "RP" (report in progress) in Rhetoric and Writing Studies 92A but have not satisfied the Writing Competency requirement.

Evaluation based on student writing portfolio. Credit in Rhetoric and Writing Studies 92B satisfies the SDSU writing competency requirement.

RWS 94. Developmental Writing for International or Bilingual Students (3) Cr/NC/RP I, II

(Same course as Linguistics 94.)

Intermediate written English with emphasis on problems of nonnative speakers; discussion of sentence, paragraph, and essay writing skills. Open only to ESL students who have not satisfied the SDSU Writing Competency requirement. Students attaining a score of 8 or better on the final examination earn a grade of "Cr" and satisfy the SDSU lower division writing competency requirement. Students attaining a score of 7 or less with completion of all course requirements earn a grade of "RP." Students receiving an "RP" should re-enroll in Rhetoric and Writing Studies 94.

LOWER DIVISION COURSES (Acceptable for Baccalaureate Credit)

RWS 100. Rhetoric of Written Argument (3) (CAN ENGL 2)

(Same course as English 100.)

International students are advised to take Linguistics 100.

Prerequisites: Satisfaction of the SDSU writing competency requirement. (See Graduation Requirements section of bulletin.) **Proof of completion of prerequisites required:** Copy of EPT or competency scores or verification of exemption; proof of credit (Cr) in Rhetoric and Writing Studies 92A or 92B or 97.

Writing and reading as critical inquiry, designed to help students undertake university-level writing projects. Focus on rhetoric of written arguments. Students learn to use sources in their writing and make appropriate decisions about structure, cohesion, and rhetorical conventions. Not open to students with credit in a higher numbered composition course or Rhetoric and Writing Studies 101, Africana Studies 120 or Chicana and Chicano Studies 111B or English 100 or General Studies 260A or Linguistics 100.

RWS 101. Rhetoric of Written Argument (3)

Prerequisites: A score of 146-150 on EPT and a score of 8 or better on EPT essay. Only for students who have not passed EPT.

Follows the prescribed Rhetoric and Writing Studies 100 curriculum. In addition, students are required to attend eight individual tutoring sessions throughout the semester. Students must be concurrently enrolled in Rhetoric and Writing Studies 98A or 98C. Not open to students with credit in a higher numbered composition course or Rhetoric and Writing Studies 100, Africana Studies 120 or Chicana and Chicano Studies 111B or English 100 or General Studies 260A or Linguistics 100.

RWS 200. Rhetoric of Written Arguments in Context (3)

(Same course as English 200.)

International students are advised to take Linguistics 200.

Prerequisites: Satisfaction of the SDSU writing competency requirement and Rhetoric and Writing Studies 100 or 101 or Africana Studies 120 or Chicana and Chicano Studies 111B or English 100 or General Studies 260A or Linguistics 100. **Proof of completion of prerequisites required:** Test scores or verification of exemption; copy of transcript.

Further practice in writing, reading, and critical thinking. Emphasis on rhetoric of written arguments in context, and using multiple sources in writing. Continued attention to structure, cohesion, and rhetorical conventions. Not open to students with credit in Africana Studies 200, Chicana and Chicano Studies 200, English 200, General Studies 260D, or Linguistics 200. Completion of Rhetoric and Writing Studies 200 may require completion of the library workbook assignment.

RWS 280. Academic Reading and Writing (3)

Prerequisite: Score of 7 or below on Writing Proficiency Assessment (WPA).

Academic prose, emphasizing purposes, structures, and styles of academic writing. Designed to improve students' ability to plan, draft, revise, and edit essays, as well as to improve their ability to read and analyze complex academic texts.

RWS 281. Academic Reading and Writing for Second Language Learners and International Students (3)

(Same course as Linguistics 281.)

Prerequisite: Open only to students who qualify for Rhetoric and Writing Studies 280 and whose first language is not English.

Academic prose, emphasizing purposes, structures, and styles of academic English writing. Designed to improve students' ability to plan, draft, revise, and edit essays, as well as to read and analyze complex academic texts. Additional emphasis on grammatical features of English relevant to the second language population.

**UPPER DIVISION COURSES
(Intended for Undergraduates)**

RWS 305W. Writing in Various Settings (3) I, II

International students are advised to take Linguistics 305W.

Prerequisites: Satisfies Graduation Writing Assessment Requirements for students who have completed 60 units; completed Writing Proficiency Assessment or Transfer Writing Assessment (taken after June 2002) with a score of 8 or higher (or earned a C or higher in RWS 95, RWS 96, RWS 280, RWS 281, or LING 281 if score on WPA or TWA was 7 or lower); and completed General Education requirements in Composition and Critical Thinking. **Proof of completion of prerequisites required:** Test scores or verification of exemption; copy of transcript.

Composing effective texts for a wide range of situations in and out of the university. Learning to adjust textual elements for specific purposes, audiences, and settings. Enhances critical reading and writing skills by exploring how content contributes to meaning and effectiveness.

RWS 499. Directed Study (1-3)

Prerequisites: Consent of instructor and approval of department chair.

Individual study. Maximum credit six units.

UPPER DIVISION COURSES

(Acceptable for a graduate degree only with PRIOR approval of the graduate adviser.)

RWS 500W. Advanced Composition (3)

Prerequisites: Satisfies Graduation Writing Assessment Requirements for students who have completed 60 units; completed Writing Proficiency Assessment or Transfer Writing Assessment (taken after June 2002) with a score of 8 or higher (or earned a C or higher in RWS 95, RWS 96, RWS 280, RWS 281, or LING 281 if score on WPA or TWA was 7 or lower); and completed General Education requirements in Composition and Critical Thinking. **Proof of completion of prerequisites required:** Test scores or verification of exemption; copy of transcript.

The theory and practice of expository writing, including the contributions of semantics, rhetoric, and logic.

RWS 509. Introduction to the Teaching of Composition (3)

Prerequisite: Consent of instructor based on writing sample and/or test.

Techniques for teaching and evaluation of written composition. Provides a theoretical base for these techniques.

SOCIAL SCIENCE MAJOR

An Interdisciplinary Program

Note: Courses designated by an underscore are offered on the Imperial Valley Campus. All courses are available at the San Diego campus.

Refer to Curricula and Courses and University Policies sections of this bulletin for explanation of the course numbering system, unit or hour, prerequisites, and related information.

The Major

Social science is a multidisciplinary program, encompassing the faculties and courses of 12 departments—Africana Studies, American Indian Studies, Anthropology, Chicana and Chicano Studies, Economics, Geography, History, Political Science, Psychology, Religious Studies, Sociology, and Women’s Studies. The major aims are to promote an appreciation for the interrelatedness of these disciplines by exposing students to their varied methodologies. This program, therefore, is especially appropriate for students who wish to be liberally educated in a broad spectrum of understandings, insights, and appreciations.

Social Science Major

With the B.A. Degree in Liberal Arts and Sciences (Major Code: 22011)

All candidates for a degree in liberal arts and sciences must complete the graduation requirements listed in the section of this bulletin on “Graduation Requirements.”

A minor is not required with this major.

Preparation for the Major. Three units of statistics selected from Economics 201, Political Science 201, Psychology 270, Sociology 201, or Statistics 250. A six-unit sequence in each of three of the following departments selected from: (1) Anthropology 101, 102; (2) Chicana and Chicano Studies 120A-120B; (3) Economics 100, 101, 102; (4) Geography 101, 102; (5) History 105, 106, 109, 110, 115, 116; (6) Political Science 101, 102, 103; (7) Sociology 101, 150. Statistics courses taken in a social science department may not be used in fulfillment of that department’s six-unit sequence. (21 units)

Language Requirement. Competency (successfully completing the third college semester or fifth college quarter) is required in one foreign language to fulfill the graduation requirement. Refer to section of bulletin on “Graduation Requirements.” Spanish is recommended for those planning to work in this part of the United States.

Graduation Writing Assessment Requirement.

Completing one of the approved upper division writing courses (W) with a grade of C (2.0) or better or passing the Writing Proficiency Assessment with a score of 10 or above. See page 25 in “Graduation Requirements” section for a complete listing of requirements.

Major. A minimum of 33 upper division units to include a 15-unit specialization in one department and the remaining 18 units from among three additional departments. Students may specialize in anthropology, economics, geography, history, political science, sociology, or, under certain conditions listed below, Chicana and Chicano studies. The remaining 18 units must be taken from three separate departments other than the department of specialization. Students who specialize in anthropology, economics, geography, history, political science or sociology may take a maximum of six units in Africana studies or American Indian studies or Chicana and Chicano studies or psychology or religious studies or women’s studies from courses listed below.

Students specializing in Chicana and Chicano studies must select courses from Chicana and Chicano Studies 301, 303, 320, 350A-350B, 480, and take the remaining 18 upper division units in anthropology, economics, geography, history, political science, or sociology.

Only students with a specialization in anthropology, economics, geography, history, political science or sociology may take a maximum of six units in the major from Africana studies or American Indian studies or Chicana and Chicano studies or psychology or religious studies or women’s studies. These six units can only be selected from the following courses:

Africana Studies 331, 445, 470, 471A, 471B.

American Indian Studies 303, 400, 440.

Chicana and Chicano Studies 301, 303, 320, 350A-350B, 480.

Psychology 320, 321, 340, 350, 351, 355, 452.

Religious Studies 301, 305, 328, 329, 345, 353, 363.

Women’s Studies 310, 320, 325, 340, 341A-341B, 360, 370, 375, 530, 580.

Social Science Major

In preparation for the Single Subject Teaching Credential With the B.A. Degree in Liberal Arts and Sciences (Major Code: 22011)

All candidates for a teaching credential must complete all requirements as outlined in this section of the bulletin under Teacher Education.

This major may be used by students in teacher education as an undergraduate major for the B.A. degree in liberal arts and sciences.

Preparation for the Major. Economics 101, 102; Geography 101, 102; History 100, 101; Political Science 101, 102; Religious Studies 101. (27 units)

Language Requirement. Competency (successfully completing the third college semester or fifth college quarter) is required in one foreign language to fulfill the graduation requirement. Refer to section of bulletin on "Graduation Requirements." Spanish is recommended for those planning to work in this part of the United States.

Graduation Writing Assessment Requirement. Completing one of the approved upper division writing courses (W) with a grade of C (2.0) or better or passing the Writing Proficiency Assessment with a score of 10 or above. See page 25 in "Graduation Requirements" section for a complete listing of requirements.

Major. A minimum of 42 upper division units to include:

United States and California History: History 409, 410, 445, and three units selected from History 533B, 535, 536, 539, 540, 543, 544B, 545.

American Government and Politics: Three units selected from Political Science 305, 321, 334, 335, 347A, 348, 406, 436, 531.

United States Geography: Geography 321.

Ethnic and Women's Studies: Six units from two departments selected from Africana Studies 322, 470, 471A-471B, American Indian Studies 400, 420, 440, Chicana and Chicano Studies 301, 350B, 375, History 422, Women's Studies 341A-341B, 370, 375.

World History: Nine units distributed as follows:

History 412 and six additional units selected from two of the following areas:

Africa and the Middle East: History 474, 475, 476, 574.

Asia: History 420, 421, 567, 570.

Latin America: Chicana and Chicano Studies 350A; History 415, 416, 550, 551.

Europe: History 407, 408, 440, 502, 503, 504, 505, 506, 507, 512A, 512B; Women's Studies 340.

International Politics: Three units selected from International Security and Conflict Resolution 300; Political Science 356, 359, 361, 363, 364, 375, 478, 479, 481, 566, 568; Women's Studies 580.

Economics: Three units selected from Economics 330, 336, 338, 490.

Additional Social Science Courses: Three units selected from Africana Studies 331, 420, 445, 452, 453; American Indian Studies 320, Anthropology 350, 410, 432, 529; Chicana and Chicano Studies 303, 320, 480; Psychology 340, 350, 351, 355; Sociology 350, 355, 421, 433, 444, 450, 457, 522, 537; Women's Studies 310, 320, 385, 515, 521, 522, 536.

SOCIOLOGY

Courses (SOC)

Refer to Curricula and Courses and University Policies sections of this bulletin for explanation of the course numbering system, unit or credit hour, prerequisites, and related information.

LOWER DIVISION COURSE

SOC 101. Introductory Sociology: The Study of Society (3) (CAN SOC 2)

This course is prerequisite to all upper division courses in sociology. Major ideas, concepts, and methods in the study of society to include socialization, culture, social structure, social stratification, deviance, social control, and social change.

UPPER DIVISION COURSES (Intended for Undergraduates)

SOC 320. Sex/Gender Roles in American Society (3)

Prerequisites: Sociology 101 and completion of the General Education requirement in Foundations II.B., Social and Behavioral Sciences required for nonmajors.

Ways femininity and masculinity are constructed through social arrangements associated with interpersonal relations, family, education, occupations, and economic and political systems. How gender relations are portrayed in mass media and how they are accomplished in community life.

SOC 335. Mass Communication and Popular Culture (3)

Prerequisites: Sociology 101 and completion of the General Education requirement in Foundations II.B., Social and Behavioral Sciences required for nonmajors.

Development of popular culture as influenced by the growth of mass media of communication, including popular music, television, film, newspapers, and advertising. The power, functions, and effects of the mass media in society and in social change.

SOC 355. Minority Group Relations (3)

Prerequisites: Sociology 101 and completion of the General Education requirement in Foundations II.B., Social and Behavioral Sciences required for nonmajors.

Historical and comparative analysis of race and ethnic relations. Origins and maintenance of ethnic stratification systems; discrimination and prejudice; the adaptation of minority communities; role of social movements and government policies in promoting civil rights and social change.

SOC 443. Crime and Society (3)

Prerequisite: Sociology 101.

Social origins, forms, and functions of criminal law. Sociological theories about causes and consequences of crime. Measurement and distribution of violent crimes, property crimes, victimless crimes, white collar crime, and their impact on communities and society.

SOC 445. Sociology of Deviance (3)

Prerequisite: Sociology 101.

Conformity and nonconformity; the relationship between individual liberty and social control; stigma and the labeling of deviant behavior such as prostitution, alcoholism, drug addiction, and crime.

SOC 496. Experimental Topics (1-4)

Prerequisite: Consent of the instructor.

Selected topics. May be repeated with new content. See Class Schedule for specific content. Limit of nine units of any combination of 296, 496, 596 courses applicable to a bachelor's degree.

SOC 499. Special Study (1-3) I, II

Prerequisite: Consent of instructor.

Individual study. Maximum credit six units.

SPANISH MAJOR, MINOR, AND CERTIFICATES

Note: Courses designated by an underscore are offered on the Imperial Valley Campus. All courses are available at the San Diego campus.

Faculty

Emeritus: Ballesteros, Varela-Ibarra
 Professor: Elizondo
 Assistant Professor: Ramirez-Pimienta

Spanish Major

With the B.A. Degree in Liberal Arts and Sciences

(Major Code: 11051)

All candidates for a degree in liberal arts and sciences must complete the graduation requirements listed in the section of this bulletin on "Graduation Requirements." No more than 52 units in Spanish courses can apply to the degree.

Students majoring in Spanish must complete a minor in another field approved by the departmental adviser in Spanish. See page 42 for minors offered at the Imperial Valley Campus.

Preparation for the Major. Spanish 101, 102, 103, 202, 211, and 212. Spanish 281 replaces 103 and 211 and Spanish 282 replaces 202 and 212 for U.S. Hispanics. Spanish 202 and 212 (or 282) must be completed with a grade of C or higher and cannot be taken for credit/no credit (Cr/NC). These courses are automatically waived for native speakers of Spanish who have a high school diploma or equivalent from a country whose language of instruction is Spanish. See adviser. (6-22 units)

Language Requirement. The language requirement for graduation is automatically fulfilled through coursework for preparation for the major.

Graduation Writing Assessment Requirement. Completing one of the approved upper division writing courses (W) with a grade of C (2.0) or better or passing the Writing Proficiency Assessment with a score of 10 or above. See page 25 in "Graduation Requirements" section for a complete listing of requirements.

International Experience Requirement. All Spanish majors are required to complete an approved study abroad program in a Spanish-speaking country, consisting of a minimum of six units (90 hours). To fulfill the International Experience Requirement, Spanish majors must enroll in a study abroad program approved by the department. Participation in other study abroad programs without the written approval of the department will not meet the international experience requirement for the major.

Major. A minimum of 30 upper division units taught in Spanish to include Spanish 301*, 302*, 350, 504; Spanish 340 or 341 or 342; Spanish 448 or 549; six units selected

from Spanish 405A, 405B, 406A, 406B; and two electives selected from 300- to 500-level Spanish courses. At least 15 upper division units must be taken in residence at SDSU. Students who have successfully completed courses for upper division credit may not receive credit for lower division courses.

* Spanish 381 replaces 301 and 302 for Spanish speakers.

Spanish Major

In preparation for the Single Subject Teaching Credential in Foreign Languages

With the B.A. Degree in Liberal Arts and Sciences

(Major Code: 11051)

All candidates for a teaching credential must complete all requirements as outlined in this section of this bulletin under Teacher Education. For students completing the single subject teaching credential program, no more than 52 units in Spanish courses can apply to the degree.

This major may be used by students in policy studies or teacher education as an undergraduate major for the B.A. degree in liberal arts and sciences. A minor in another field approved by the departmental adviser in Spanish is required for the degree.

Preparation for the Major. Spanish 101, 102, 103, 202, 211, and 212. Spanish 281 replaces 103 and 211 and Spanish 282 replaces 202 and 212 for U.S. Hispanics. Spanish 202 and 212 (or 282) must be completed with a grade of C or higher and cannot be taken for credit/no credit (Cr/NC). These courses are automatically waived for native speakers of Spanish who have a high school diploma or equivalent from a country whose language of instruction is Spanish. See adviser. (6-22 units)

Language Requirement. The language requirement for graduation is automatically fulfilled through coursework for preparation for the major.

Graduation Writing Assessment Requirement. Completing one of the approved upper division writing courses (W) with a grade of C (2.0) or better or passing the Writing Proficiency Assessment with a score of 10 or above.

Major. A minimum of 30 upper division units in Spanish to include Spanish 301*, 302*; six units selected from 405A, 405B, 406A, 406B; Spanish 340 or 341 or 342; Spanish 448; Spanish 350 and 561; two electives from 300- to 500-level Spanish courses. At least 15 upper division units must

be taken in residence at SDSU. Students who have successfully completed courses for upper division credit may not receive credit for lower division courses.

* Spanish 381 replaces 301 and 302 for Spanish speakers.

Spanish Minor

The minor in Spanish consists of a minimum of 18-19 units taught in Spanish, at least 12 of which must be in upper division Spanish courses.

Courses in the minor may not be counted toward the major, but may be used to satisfy preparation for the major and general education requirements, if applicable. A minimum of six upper division units must be completed in residence at San Diego State University.

Certificate in Court Interpreting

The Imperial Valley Campus offers a Certificate in Court Interpreting. The certificate requires 15 units in Spanish dealing with problems of court interpreting and includes interpreting from Spanish to English and from English to Spanish.

A prospective candidate for the certificate should possess a bilingual ability in Spanish and English. The student must complete with a grade of B or better Rhetoric and Writing Studies 305W (or pass the Writing Proficiency Assessment with a score of 10 or above), and Spanish 301, 302, and 350 prior to starting work on the certificate.

After meeting the basic requirements for admission, the student must complete with a GPA of 3.0 or better 15 units to include Spanish 491, 492, 493, 556, and 499 (when offered as a translation-court interpreting practicum).

Certificate in Translation Studies

The Department of Spanish and Portuguese Languages and Literatures offers a Certificate in Translation Studies. The certificate requires 15 units in Spanish dealing with translation theory, nonliterary and literary translation, from Spanish to English and from English to Spanish.

A prospective candidate for the certificate should possess a bilingual facility in Spanish and English. The student must complete with a grade of B or better Rhetoric and Writing Studies 305W (or pass the Writing Proficiency Assessment with a score of 10 or above), and Spanish 301, 302, and 350 prior to starting work on the certificate.

After meeting the basic requirements for admission, the student must complete with a GPA of 3.0 or better 15 units to include Spanish 491, 492, 493, 556, and three units from Spanish 307, 495, 497, or either 499 or 596 when offered with appropriate certificate-related content.

Upon completing the 15 units of coursework, the student must take a departmental examination for the certificate. Upon successful completion of the examination, the student will be awarded the certificate. Up to nine units in the certificate program may be counted toward the major in Spanish and six units may be counted toward the minor in Spanish.

Language Requirement for the B.A. Degree in Liberal Arts and Sciences

Students electing the study of Spanish to fulfill the language requirement for the Bachelor of Arts degree in liberal arts and sciences must successfully complete Spanish 103 or the equivalent level of achievement. The usual sequence of coursework is Spanish 101, 102, and 103. Refer to section of bulletin on "Graduation Requirements" for additional ways to satisfy competency.

High School Equivalents

High school foreign language courses may be used for purposes of placement in college courses and may be counted toward meeting the language requirement in various majors. These high school courses will not count as college credit toward graduation.

Secondary school language courses can be used as follows:

1. The first **two years** of high school level language count as the equivalent of the first semester of a college level course, although students with fewer than three years of high school level language may complete the first semester college course for graduation credit.
2. The first **three years** of high school level language count as the equivalent of the first two college semesters, although students with fewer than four years of high school level language may complete the second semester college course for graduation credit. Students who have completed three years of foreign language in high school will not receive credit for the first semester college course unless at least five years separate the last high school course and the first college course.
3. **Four years** of high school level language count as the equivalent of three college semesters or five college quarters, thus fulfilling the language requirement.

Students entering San Diego State University with five or six years of high school Spanish may enroll in Spanish 202; the department recommends, however, that they take Spanish 301.

Advanced Placement in Spanish*

1. Students scoring a 3 on the Spanish *Language* Advanced Placement Examination will receive 6 units of academic credit for Spanish 103 and 211. The continuation placement level with this score is Spanish 202 and/or 212. Credit will not be awarded for lower numbered Spanish courses (101, 102, 281).
2. Students scoring a 4 or 5 on the Spanish *Language* Advanced Placement Examination will receive 6 units of academic credit for Spanish 202 and 212. The continuation placement level with these scores is Spanish 301 or 381. Credit will not be awarded for lower division Spanish courses (101, 102, 103, 211, 281, or 282).

3. Students scoring a 3, 4, or 5 on the Spanish *Literature* Advanced Placement Examination will receive 6 units of academic credit for Spanish 405A and 405B. The continuation placement level with these scores is Spanish 301 or 381. Credit will not be awarded for lower division Spanish courses.

* AP credit automatically clears the language requirement.

International Baccalaureate

Students with the International Baccalaureate in Spanish will be awarded six units of Spanish equal to credit in Spanish 202 and 212. International Baccalaureate students will not receive duplicate credit for Advanced Placement in Spanish scores nor for enrollment in any lower division Spanish courses.

Courses (SPAN)

Refer to *Curricula and Courses and University Policies* sections of this bulletin for explanation of the course numbering system, unit or credit hour, prerequisites, and related information.

LOWER DIVISION COURSES

Native speakers of Spanish will not receive credit for taking lower division courses in Spanish except with advance approval from the department.

All lower division courses in Spanish are taught in Spanish.

No credit will be given for lower division courses taken after successfully completing any upper division Spanish course.

SPAN 103. Introduction to Spanish III (4)

Four lectures plus laboratory.

Prerequisite: Spanish 102.

Continuation of Spanish 101 and 102. Not open to students who have completed five years of high school Spanish unless the fifth course was completed five or more years ago. Not open to students with credit in Spanish 202, 281, 282, 301, or a higher numbered Spanish course.

SPAN 281. Intermediate Spanish for U.S. Hispanics (3)

Prerequisites: Exposure to Spanish in the home and neighborhood in the U.S.

Introduction to written Spanish: orthography, spelling, basic sentence construction, vocabulary enrichment, complex and compound sentence construction, basic principles of writing. Not open to native speakers (with high school diploma from a Spanish speaking country) or students with credit in Spanish 103, 202, 211, 282, 301, or a higher numbered Spanish course. Replaces Spanish 103 and 211 for Preparation for the Major.

UPPER DIVISION COURSES (Intended for Undergraduates)

All upper division courses in Spanish are taught in Spanish unless otherwise stated.

No credit will be given for lower division courses taken after successfully completing any upper division Spanish course.

SPAN 301. Advanced Conversation and Reading (3) I, II

Prerequisites: Spanish 202 and 212.

Continued development of oral communication and reading comprehension. Review of selected grammatical structures through use of literary and cultural materials. Some writing will be adjunct to reading. Conducted in Spanish. May be taken concurrently with Spanish 302. Not open to students with credit in Spanish 381.

SPAN 302. Advanced Conversation and Writing (3) I, II

Prerequisites: Spanish 202 and 212.

Advanced practice at oral communication through conversations and public speaking. Practice of written Spanish through advanced composition. Conducted in Spanish. May be taken concurrently with Spanish 301. Not open to students with credit in Spanish 381.

SPAN 307. Introduction to Commercial Spanish (3) I

Prerequisite: Spanish 301, 302, or 381.

Terminology and forms of business correspondence and documents.

SPAN 340. Spanish Civilization (3)

Prerequisites: Spanish 301, 302, or 381; and completion of the General Education requirement in Foundations II.C., Humanities required by nonmajors.

Spanish culture of the past and present, with emphasis on literature, philosophy, and the arts.

SPAN 341. Spanish American Civilization (3)

Prerequisites: Spanish 301, 302, or 381; and completion of the General Education requirement in Foundations II.C., Humanities required for nonmajors.

Spanish American cultures, with emphasis on literature, philosophy, and the arts.

SPAN 342. Mexican Civilization (3)

Prerequisites: Spanish 301, 302, or 381; and completion of the General Education requirement in Foundations II.C., Humanities required for nonmajors.

The major currents and characteristics of Mexican culture, as expressed through the centuries in literature, philosophy, and the arts.

SPAN 350. Advanced Grammar (3)

Prerequisites: Spanish 301 and 302 or 381.

Significant systematic features of modern Spanish grammar. Required for credential applicants.

SPAN 405A-405B. Survey Course in Spanish Literature (3-3)

Prerequisites: Spanish 301 and 302 or 381; and completion of the General Education requirement in Foundations II.C., Humanities required for nonmajors.

Important movements, authors and works in Spanish literature from the Middle Ages to the present.

SPAN 406A-406B. Survey of Spanish American Literature (3-3)

Prerequisites: Spanish 301 and 302 or 381; and completion of the General Education requirement in Foundations II.C., Humanities required for nonmajors.

Reading from representative Spanish American authors during colonial, revolutionary, and modern periods.

SPAN 448. Spanish Linguistics (3)

Prerequisite: Spanish 350.

Structural, historical, and applied Spanish linguistics.

SPAN 491. Introduction to Translation Studies (3)

Prerequisites: Spanish 350 and satisfaction of the Graduation Writing Assessment Requirement.

Theoretical grounding and practical problems of literary and non-literary translation; linguistic and cultural obstacles; literary, legal, commercial, medical, social services lexicons in context.

SPAN 492. Translation Theory (3)

Prerequisite: Spanish 491.

Historical overview of translation theory. Translation types and conventions. Theoretical considerations of lexical, morphological, verbal, phonic, syntactic, and hermeneutic elements. Cross-language equivalence, fidelity, loss and gain in translation. Criteria for excellence and evaluation. Culture and commerce of translation.

SPAN 493. Advanced Spanish-English/English-Spanish Translation (3)

Prerequisites: Spanish 350 and 491.

Practicum involving methods and techniques in translation of legal or government papers, banking documents, and business contracts from Spanish into English and from English into Spanish. Practice in translation of old Spanish into English (deeds, surveys, baptismal records, manuscripts of books).

SPAN 496. Selected Studies in Spanish (3)

Topics in Spanish or Spanish American language, literature, culture, and linguistics. See *Class Schedule* for specific content. Limit of nine units of any combination of 296, 496, 596 courses applicable to a bachelor's degree. Maximum credit six units.

SPAN 497. Advanced Commercial Spanish (3) II

Prerequisites: Six units from Spanish 301, 302, or 381 and Spanish 307.

Terminology and techniques used in commercial transactions, including interpretation and writing of business materials.

SPAN 499. Special Study (1-3) I, II

Prerequisite: Consent of instructor.

Individual study. Maximum credit six units. This course is intended only for students who are currently enrolled in or who already have credit for all upper division courses in Spanish available in any given semester.

UPPER DIVISION COURSES

(Acceptable for a graduate degree only with PRIOR approval of the graduate adviser.)

SPAN 502. Genre Studies in Spanish American Literature (3)

Prerequisites: Spanish 406A-406B.

A specific literary genre: overview of the genre's development in Spanish American literature (the Spanish American novel, short story, theatre) or focus on a narrower period (vanguardista poetry, the "Boom"). May be repeated with new title and content. See *Class Schedule* for specific content. Maximum credit six units.

SPAN 515. Mexican Literature (3)

Prerequisites: Spanish 406A-406B.

Mexican literature from the Romantic period to the present. Special emphasis placed on the contemporary era.

SPAN 556. Translation of Literary Works: A Critical Comparison (3)

Prerequisite: Spanish 493.

Techniques and methods of translating literary texts from English to Spanish and Spanish to English; textual and stylistic problems in different periods, genres, and dialects, with emphasis on contemporary literature.

SPAN 561. Methods in Teaching Spanish as a Second Language (3)

Prerequisite: Spanish 350 or 448.

Teaching of Spanish as a second language: contemporary theory and methods. Not open to students with credit in French 561.

SPAN 572. Spanish American Theater (3) (Offered only at IVC)

Prerequisites: Spanish 406A-406B.

Principal Spanish American dramatists and movements. Special emphasis on contemporary era.

SPAN 596. Selected Studies in Spanish (3)

Prerequisite: Spanish 302 or 381.

Topics in Spanish or Spanish American language, literature, culture and linguistics. See *Class Schedule* for specific content. Limit of nine units of any combination of 296, 496, 596 courses applicable to a bachelor's degree. Maximum credit of six units of 596 applicable to a bachelor's degree. Maximum combined credit of six units of 596 and 696 applicable to a 30-unit master's degree.

STATISTICS

Course (STAT)

Refer to *Curricula and Courses* and *University Policies* sections of this bulletin for explanation of the course numbering system, unit or credit hour, prerequisites, and related information.

UPPER DIVISION COURSE

(Acceptable for a graduate degree only with **PRIOR** approval of the graduate adviser.)

NOTE: Proof of completion of prerequisites required for all upper division courses: Copy of transcript.

STAT 550. Applied Probability (3)

Prerequisites: Mathematics 151 and 254.

Computation of probabilities via enumeration and simulation, discrete and continuous distributions, moments of random variables. Markov chains, counting and queuing processes, and selected topics.



TEACHER EDUCATION CREDENTIALS AND PROGRAMS

Note: Courses designated by an underscore are offered on the Imperial Valley Campus. Most courses are available at the San Diego campus.

Faculty

Emeritus: Baldwin, Merino, Rodney
Professors: Medeiros, Neumann
Associate Professors: Amaral, Garrison
Assistant Professors: Mendez, Ponce
Lecturer: Livingston

Credentials and Programs

Multiple subject (SB 2042) credential.
Multiple subject bilingual cross-cultural language and academic development credential (B/CLAD)
Emphasis: Spanish.
Single subject (SB 2042) credential.

The College of Education offers programs leading to the following specialist credentials at the Imperial Valley Campus.

Administrative services.

Master of Arts degree in education.

Concentration in educational leadership.

Concentration in elementary curriculum and instruction.

Concentration in secondary curriculum and instruction.

GENERAL INFORMATION

Accredited by the California Commission on Teacher Credentialing and the National Council for Accreditation of Teacher Education.

The Credentials

The demand for elementary and secondary teachers is dramatically increasing. Current growth in student enrollment and the need to replace teachers who retire combine to forecast a significant increase in new teacher hiring during the next decade. Students in California's public schools reflect a wide variety of ethnic, linguistic, and cultural backgrounds. Teacher education faculty at the Imperial Valley Campus of San Diego State University are committed to preparing teachers to ensure the academic success of all students. Candidates from underrepresented groups are strongly encouraged to apply.

The **Multiple Subject Credential** qualifies graduates to teach in self-contained classrooms and in primary language

and English, English Language Development (ELD), and Specially Designed Academic Instruction in English (SDAIE).

A variety of program options, including full-time, part-time, and accelerated models are available to credential candidates. Daytime commitments are required for student teaching placements. Examinations and/or coursework prerequisite to program admission, if not completed within the undergraduate degree program, may extend the total time commitment for credential issuance.

The **Multiple Subject Credential (Blended)** program integrates the current requirements for SDSU's liberal studies undergraduate major and those of the multiple subject credential program. The course offerings are rearranged in order to pair courses on pedagogy with selected courses on subject matter as early as the candidate's junior year. This program:

- Provides students who already know of their career choice in education with an option that blends content and pedagogy at an earlier stage of their educational career;
- Provides students with courses in each semester that have been coordinated by faculty from liberal studies and teacher education (such as History 411 and Teacher Education 910B);
- Provides students with field experiences in the K-12 system as early as their junior year intended to guide them to focus more on their learning at the university and its impact on their eventual teaching career.

For further information and application procedures, contact the Office of Teacher Education 760-768-5512.

The **Single Subject Credential** qualifies graduates to teach in a single subject area in grades K-12 and provide Specially Designed Academic Instruction in English (SDAIE) and English Language Development (ELD). Most candidates prepare to teach in grades 7-12 (usually junior or senior high school) or in a middle school setting (usually grades 6-8). Students in the program follow a sequence of courses which normally takes two semesters to complete. The program requires a daytime commitment. A part-time program is also available. This program provides more flexibility for students who have additional responsibilities. Coursework in this program is offered in the late afternoon and evenings. Examinations and/or coursework prerequisite to program admission, if not completed within the undergraduate degree program, may extend the total time commitment for credential issuance by one or more semesters.

Information Applicable to Both Multiple Subject and Single Subject Credentials

Departmental admission to either the Multiple Subject or Single Subject credential program does not constitute admission to the university. Candidates who are entering the university for the first time, or who have graduated or who are graduating, and are planning to re-enroll for the credential program must file a separate application for admission to the university during the regular university application period.

Advanced Standing in Teacher Education

A student transferring into San Diego State University to complete requirements for a Multiple Subject or Single Subject credential must complete a minimum of six units of professional education coursework in residence at SDSU in order to be recommended for certification regardless of the extent of education work completed at other institutions.

Evaluation of Credits

After an interval of seven years, courses in education are reevaluated and subject to reduction in credit, in light of new requirements and changes in educational procedures. All courses taken either at this university or elsewhere must be approved by a designated faculty member in order to be credited toward meeting credential requirements or pattern requirements for a degree.

GPA Requirements For Continuation in Multiple Subject/Single Subject Credential Programs

A grade point average of 3.0 must be maintained each semester to permit a student to continue in the Multiple Subject and Single Subject credential programs.

Supplementary Authorizations

With completion of additional units in certain curriculum areas, both Single and Multiple Subject teachers can be granted supplementary authorizations to teach in generalized areas in middle and junior high schools (e.g., Introductory English). Single subject teaching credential candidates can also be granted supplementary authorizations to teach in specialized areas K-12 (e.g., psychology). Information on requirements for these supplementary authorizations is available from the Teacher Education office.

Intern Program

An alternative to the traditional teacher education program is the SDSU-IVC intern program. It is offered to all multiple subject and single subject teacher education candidates who have shown subject matter competency either by earning a degree in liberal studies or in an accepted teaching major and having passed the California Subject Examinations for Teachers (CSET) and who have a full time teaching job within Imperial county in the area for which the student is seeking a credential. The full requirements for entering the intern program are:

1. Passage of CBEST.
2. Subject matter competency.
3. Completion of U.S. Constitution course or examination.
4. Full time teaching job in appropriate area.
5. Admission to SDSU-IVC teacher education intern program with a 2.75 GPA or higher.
6. Application for intern credential.

The intern program is a two-year program covering the same requirements as the traditional multiple and single subject programs.

The focus and benefits of entering the intern program are:

1. An individual plan leading to application for a Preliminary Multiple or Single Subject credential or a Preliminary B/CLAD Multiple Subject Credential in two years or less.
2. Provision for a trained support provider to confidentially assist the intern for a minimum of 30 hours per school year.
3. Cohort collegiality through special intern sections of some teacher education courses and through new teacher support meetings.
4. Unique, flexible student teaching experiences in employment setting.
5. Professional development resources.
6. Supervision and support by the intern program coordinator.

MULTIPLE SUBJECT CREDENTIAL (Elementary Education)

GENERAL INFORMATION Multiple Subject – (SB 2042) Credential (Credential Code: 00200)

Persons interested in teaching in the traditional elementary school will typically pursue the Multiple Subject credential which authorizes teaching service in self-contained classrooms in preschools, grades K-12, and in classes organized primarily for adults (classrooms in which one teacher is responsible for all the subjects commonly taught). Recommendation for this credential requires:

1. A baccalaureate or higher degree.
2. Completion of an approved program of professional education, including student teaching and coursework in reading methods with a grade point average of 3.0 or higher.
3. Basic skills competency as demonstrated through passing scores on the California Basic Educational Skills Test (CBEST).

4. Demonstrated subject matter competency by passing the Multiple Subjects examination of the California Subject Examinations for Teachers (CSET). Must have scores taken within five years prior to recommendation.
5. Successful completion of the Teaching Performance Assessment (TPA).
6. Passing scores on the Reading Instruction Competence Assessment (RICA)
7. Demonstrated knowledge of the principles and provisions of the United States Constitution through successful completion of a three-unit collegiate-level course or examination. Courses are listed in the section of this bulletin on "Graduation Requirements," IV. American Institutions Requirement.
8. Knowledge of health education, including substance abuse and nutrition: Community Health Education 101 or 920, or Health and Human Services 280, and verification of CPR competency.
9. Demonstrated knowledge of the needs of and methods of providing educational opportunities to individuals with exceptional needs: Teacher Education 526 or Special Education 500.
8. Demonstrated knowledge of computer hardware, software, and applications to educational/classroom use (computer literacy): Educational Technology 470.

NOTE: Undergraduate students in the Multiple Subject credential program may register for concurrent postbaccalaureate credit in their final semester prior to obtaining a baccalaureate degree as explained in the section of this catalog on "General Regulations."

According to SB 2042 legislation, teachers will be able to earn Professional Clear credentials upon successful completion of induction programs sponsored by their employers and approved by the California Commission on Teacher Credentialing.

Multiple Subject (Elementary) Preliminary Credential

Candidates may be recommended for Preliminary Multiple Subject teaching credentials when they have satisfied requirements listed above. Applicants whose academic programs allow them to meet these requirements concurrently with their baccalaureate degrees will be eligible for preliminary certification. The Preliminary credentials have the same teaching authorizations as the Professional Clear credentials and are valid for five-year periods. Five-year preliminary credentials may not be extended without completion of the additional requirements within the original five years of issuance.

NOTE: Undergraduate students in the Multiple Subject credential program may register for concurrent postbaccalaureate credit in their final semester prior to obtaining a

baccalaureate degree as explained in the section of this bulletin on "General Regulations."

Admission Standards and Qualifications for the Multiple Subject Credential Program

Candidates for the Multiple Subject Credential Program must satisfy the standards and qualifications listed below and submit complete application packets to the Office of Teacher Education. There are three points of screening and an ongoing monitoring of progress in the teacher education program. These are:

1. Admission to the teacher education program.
2. Monitoring of student progress in the teacher education program.
3. Admission to student teaching.

Generally, students will apply and be admitted to the teacher education program prior to beginning the coursework of the basic credential program. Candidates who begin teacher education coursework prior to formal admission must complete all prerequisite courses and procedures. These include the early field experience of 60 hours. Students may not take more than six semester units of teacher education program courses prior to the admission decision.

Completed application packets will include items verifying satisfaction of the following:

1. **CBEST Examination.** Students must take the California Basic Educational Skills Test (CBEST) **prior to admission** to the Multiple Subject credential program. Students must pass CBEST prior to admission to Student Teaching. Information may be obtained from the academic advisers. Candidates are urged to take this examination as early as possible. Candidates are required to submit a photocopy of the individual score reports.
2. **Subject Matter Competency.** Students must submit scores on the Multiple Subjects examination of the California Subject Examinations for Teachers (CSET) in order to verify subject matter competency in diversified subjects commonly taught in self-contained classrooms prior to admission to the Multiple Subjects Credential Program. Scores submitted for verification of subject matter competency are valid for five years from the date of the examination and must be valid at the time of recommendation for the credential. Registration information and materials for the CSET are available at the Teacher Education office.
3. **Prerequisite Courses.** These courses or approved equivalents must be completed with grades of "C," "Cr," or higher no more than five years prior to admission to the Multiple Subject Credential Program. The courses may be in progress at the time of program application. Proof of registration is required to be considered for admission.

- a. **Prerequisite Course in Education: Teacher Education 303, “The Teaching Profession: First Clinical Experience.”** This required introductory course serves as an orientation to careers in education. Satisfactory completion of TE 303 is a requirement for admission to the Multiple Subject credential program.

Teacher Education 303 is open to all students and should be completed within seven years prior to beginning the program. During this course, students will participate in supervised fieldwork assignments.

- b. **Education 451, “Introduction to Multicultural Education.”** This course provides an introduction to ethnicity, language, and culture in education, particularly the ways in which those factors differentially affect educational outcomes for children. The course assists in preparing teacher applicants to work with students from diverse backgrounds by examining both societal and personal belief systems and the ways that those beliefs are expressed in public school classrooms.
- c. **Mathematics 312, “Topics from Elementary Mathematics I.”** This course covers pre-number concepts; development of whole numbers, integers, and their operations; number theory; geometric concepts of two and three-dimensional spaces; problem-solving strategies. With approval of the mathematics adviser, any of the following courses may be substituted for Mathematics 312: Mathematics 121, 150, 210.
- d. **Linguistics 420, “Linguistics and English.”** This course is an introduction to the grammatical structure of language, with special attention to English language acquisition and variation.
- e. **Linguistics 452, “Language Acquisition.”** This course covers the principles of child language development, sound and grammar in speech of young children, the acquisition of reading and vocabulary, the relationship between cognitive development and language, the development of language in bilinguals, and second language acquisition.
- f. Humanities selected from:

Art 387, “Art for Elementary School Teacher.” This course covers design-crafts exploring, in depth, materials and processes primarily used by the elementary school teachers.

Music 343, “Music Literature for Children.” This course covers the analytical study of music suitable for children of all ages, background information, musical structure, and functions of this music in lives of children.

Theatre 310, “Creative Drama I.” This course covers current philosophies, principles, and techniques of creative drama; the development of the individual through use of dramatic play, imaging, improvisation, and theatre games.

Theatre 315, “Theatre for Young Audiences.” This course covers current philosophies and practices in theatre for young audiences, the techniques of selecting and producing plays for and with youth, theatre styles scripts, analysis, and functions of the production team.

Candidates are required to submit unofficial transcripts from SDSU and official transcripts from all other colleges and universities attended including any current coursework in progress to verify completion of or enrollment in these courses.

4. **Grade Point Average.** Candidates must have attained a grade point average of at least 2.67 in all baccalaureate and postbaccalaureate coursework or a grade point average of at least 2.85 in the last 60 semester units attempted. Candidates are required to submit official transcripts from all colleges and universities attended and unofficial transcripts for SDSU coursework for GPA calculations.

5. **Letters of Recommendation.** Candidates must submit two letters of recommendation from individuals who know the candidate well (but are not related by blood or marriage) and who can comment directly on factors such as the candidate’s qualifications for a teaching career in a multicultural setting, work or educational experiences, experience teaching or supervising students or other groups of individuals, personal character, and/or potential for success as a teacher.

The signed letters may be hand carried and do not need to be confidential or in sealed envelopes, but must be on letterhead stationery (name, address, telephone number of sender included). If the letters are not on letterhead, the name, address, and telephone number of the sender must be typed on the letter.

6. **TB Clearance.** Evidence of a negative tuberculosis test (these tests are valid for two years and must be in effect during the time that candidates are enrolled in the credential program). Clearance statements may be secured from Health Services, private physicians or HMOs, or public health agencies.

7. **California Certificate of Clearance.** This certificate represents a background clearance and check conducted by the State Department of Justice and Federal Bureau of Investigation (application available in the Teacher Education office and must be submitted PRIOR to conducting Early Field Experience and/or

enrollment in Teacher Education 303. Legal documentation which meets all current California state law, school district requirements, and university policy on fingerprint clearance must be submitted PRIOR to placement in Early Field Experience and/or participating in Teacher Education 303. In the event that the State Department of Justice and/or the Federal Bureau of Investigation notifies the university of a “HOLD” on any pending application, the student will NOT be able to continue in any Early Field Experience placement and/or Teacher Education 303 course activities. Turn-around time for the clearance can take as long as eight months. Possessors of K-12 California credentials, emergency permits, or substitute permits may satisfy this requirement by submitting copies of those certificates. Candidates must submit the application directly to the California Commission on Teacher Credentialing. A copy of the application must be provided to the Office of Teacher Education.

8. Early Field Experience. All candidates are required to participate in an early field experience in the public schools prior to admission to the program. The National Council for Accreditation of Teacher Education (NCATE), the California Commission on Teacher Credentialing (CCTC), the Committee on Accreditation (COA) standards, Executive Order 547 of the Office of the Chancellor of The California State University, and Title 5 of the California Code of Regulations require a set of directed experiences designed to help students learn about the functions and activities of California schools, agencies, programs, and institutions. Early field experience is a 60 hour field placement at an elementary or secondary credential emphasis site assigned by the early field experience faculty designee and approved by the site administrator. Each traditional student will complete a 30 hour early field experience project which is approved by the school principal as being of benefit to the school. Each intern student will complete an early field experience comparability program, approved by his or her school administrator as a normal part of his or her school responsibilities. All students and interns who participate in early field experience must be enrolled at the university during the timeframe of their placement. All students and interns are advised that school districts reserve the option to require professional liability insurance as a prerequisite to placement in their schools: Teacher Education 362, “Fieldwork in Community Settings.”

9. Language Proficiency. Candidates need to meet the language requirement of their credential.

10. Personal Narrative. The narrative should address the following items:

- a. The candidate’s interest in and motivation for a teaching career in a multicultural setting;
- b. The candidate’s personal background and experience working with children in multicultural settings;
- c. Other experiences personally considered important in the teacher preparation process;
- d. Any abilities, knowledge, skills, or experience that will enhance the candidate’s effectiveness as a teacher (e.g., ability to speak another language, play a musical instrument, use technologies, or experience working with individuals with disabilities or special needs).

Further information on the personal narrative is available in the Office of Teacher Education.

11. Analytical Essay. On demand essay regarding some aspect of the field of education with the purpose of assessing candidates’ writing and critical thinking skills.

12. Oral Interview. An oral interview with a panel of Teacher Education faculty with the purpose of assessing candidates’ proficiency in communication skills, and disposition related to diversity and the overall skills of the teaching and learning process.

13. Appeals Process. Candidates who do not meet all the admission requirements may petition the Multiple Subject Admissions and Retention Committee for individual consideration; petition forms must be submitted concurrently with the application packets.

In addition to the minimum admissions standards identified above, the Multiple Subject Admissions and Retention Committee also may consider qualifications such as previous teaching experience, relevant work experience with children, and second language ability. Due to the number of applicants, application to the program does not ensure admission.

NOTE: *Appointments for discussion of individual concerns relative to the credential program may be made with the Coordinator of Teacher Education. Call 760-768-5512 for an appointment.*

Program Description

The program of study leading to the Multiple Subject Credential (SB 2042) prepares candidates to teach in classrooms serving the increasing number of children in our schools who are English language learners in situations where bilingual teachers are not available. This program provides candidates with training in three areas: language acquisition/development, culture and pedagogical strategies for English language development. This credential will help meet the critical shortage of bilingual teachers in California public schools by preparing entry level teachers to deliver specially-designed content instruction in English promoting language development and academic success in all content areas.

Candidates recommended for the Multiple Subject Credential (SB 2042) must meet all the requirements for the Multiple Subject Preliminary Credential and satisfy the admissions standards and qualifications for the Multiple Subject Credential Program. In addition, they must complete the requirements outlined below:

Multiple Subject Required Courses:

	Units
<u>ED 516</u> Foundations of Bilingual Education.....	1
<u>EDTEC 470</u> Technologies for Teaching	3
<u>TE 402</u> Foundations of Education	3
<u>TE 526</u> Teaching the Special Child in the Regular Classroom	2
<u>PLC 915A*</u> Teaching and Learning in the Content Area: ELD/SDAIE.....	3
<u>PLC 931</u> Skills in Teaching Reading to Bilingual Elementary Students	3
<u>TE 910A</u> Teaching Mathematics in the Elementary School	2
<u>TE 910B</u> Teaching Social Studies in the Elementary School	2
<u>TE 910C</u> Teaching Science in the Elementary School.....	2
<u>TE 930</u> Teaching Reading and Language Arts in the Elementary School	3
<u>TE 960</u> Basic Student Teaching Seminar (Cr/NC).....	2
<u>TE 961</u> Advanced Student Teaching Seminar (Cr/NC).....	2
<u>TE 965</u> Basic Student Teaching in Elementary Schools (Cr/NC).....	7
<u>TE 966</u> Advanced Student Teaching in Elementary Schools (Cr/NC).....	8

NOTE: TE 967 Elementary School Student Teaching (15) Cr/NC may substitute for TE 965 and TE 966.

* Prerequisites for PLC 915A waived at Imperial Valley Campus.

Multiple Subject (Blended) Required Courses:

	Units
<u>ED 451</u> Introduction to Multicultural Education...	3
<u>ED 516</u> Foundations of Bilingual Education.....	1
<u>EDTEC 470</u> Technologies for Teaching	3
<u>TE 303</u> The Teaching Profession: First Clinical Experience	4
<u>TE 402</u> Foundations of Education	3
<u>TE 526</u> Teaching the Special Child in the Regular Classroom	2
<u>PLC 915A</u> Teaching and Learning in the Content Area: ELD/SDAIE.....	3

PLC 931 Skills in Teaching Reading to Bilingual
Elementary Students..... 3

PLC 932 Teaching Spanish Language Arts to
Bilingual Elementary Students
(for B/CLAD)..... 3

OR

TE 930 Teaching Reading and Language Arts in
the Elementary School (for CLAD) 3

TE 910A Teaching Mathematics in the
Elementary School
 2 |

TE 910B Teaching Social Studies in the
Elementary School
 2 |

TE 910C Teaching Science in the
Elementary School.....
 2 |

TE 960 Basic Student Teaching
Seminar (Cr/NC).....
 1 |

TE 961 Advanced Student Teaching
Seminar (Cr/NC).....
 1 |

TE 967 Elementary School Student
Teaching (Cr/NC).....
 15 |

**MULTIPLE SUBJECT CREDENTIAL
With an Emphasis on Bilingual
Cross-Cultural Language and Academic
Development Proficiency in Spanish
(B/CLAD)**

(Credential Code: 00200)

The program of study leading to the Multiple Subject Credential with an emphasis in Bilingual Cross-cultural Language and Academic Development (B/CLAD): Spanish prepares candidates to teach in classrooms serving the increasing number of children in our schools who are English language learners in situations where bilingual teachers can instruct students using their primary language as a medium of instruction in various reading language arts and content areas. The B/CLAD program provides candidates with training in four areas: language acquisition/development, culture, the transition from the student's primary language to English, and strategies for English language development. This credential will help meet the critical shortage of bilingual teachers in California public schools by preparing entry level teachers to deliver specially designed content instruction in English and in the student's primary language promoting both language development and the acquisition of English for academic success in all content areas.

Candidates recommended for the Multiple Subject Teaching Credential with an emphasis in Bilingual Cross-Cultural Language and Academic Development (B/CLAD): Spanish

must meet all the requirements for the Multiple Subject Preliminary Credential and satisfy the admissions standards and qualifications for the Multiple Subject Credential Program already approved. In addition they must complete the requirements outlined below:

B/CLAD Program Admission

Students seeking a Multiple Subject Credential with a Bilingual Cross-Cultural Language and Academic Development (B/CLAD) Emphasis: Spanish must apply and be accepted to the teacher education program before beginning teacher education program courses.

B/CLAD Program

Students seeking a bilingual cross-cultural language and academic development credential emphasis: Spanish will follow a program which will include the following:

Multiple Subject B/CLAD Credential Requirements

Proficiency in Spanish:

Successfully complete the Spanish Proficiency Test. If students have taken and passed the official Foreign Service Institute (FSI) examination with a score of level 3, they have met the necessary language examination requirement. Most students, however, take the same language proficiency Spanish test as the San Diego campus. It is comprised of six sections including reading (35 minutes), grammar and writing (40 minutes), Hispanic cultural awareness: critical incident (45 minutes), Hispanic cultural awareness essay test (60 minutes), oral proficiency and oral professional vocabulary interview. This examination is a very detailed language test. Students may repeat appropriate sections up to three times if they do not pass all six sections the first time.

Multiple Subject B/CLAD Required Courses:

	Units
<u>TE 402</u> Foundations of Education	3
<u>EDTEC 470</u> Technologies for Teaching	3
<u>ED 516</u> Foundations of Bilingual Education.....	1
<u>TE 526</u> Teaching the Special Child in the Regular Classroom	2
<u>PLC 915A*</u> Teaching and Learning in the Content Area: ELD/SDAIE.....	3
<u>PLC 931</u> Skills in Teaching Reading to Bilingual Elementary Students	3
<u>PLC 932</u> Teaching Spanish Language Arts to Bilingual Elementary Students	3
<u>TE 910A</u> Teaching Mathematics in the Elementary School	2
<u>TE 910B</u> Teaching Social Studies in the Elementary School	2
<u>TE 910C</u> Teaching Science in the Elementary School	2

<u>TE 960</u>	Basic Student Teaching Seminar (Cr/NC).....	2
<u>TE 961</u>	Advanced Student Teaching Seminar (Cr/NC).....	2
TE 965	Basic Student Teaching in Elementary Schools (Cr/NC).....	7
TE 966	Advanced Student Teaching in Elementary Schools (Cr/NC)	8

NOTE: TE 967 Elementary School Student Teaching (15 Cr/NC may substitute for TE 965 and TE 966.

*Prerequisites for PLC 915A waived at Imperial Valley Campus.

**SINGLE SUBJECT (SB 2042)
CREDENTIAL
(Secondary Education)**

**GENERAL INFORMATION
Single Subject Preliminary Credential
(Credential Code: 00100)**

Persons interested in teaching in the traditional secondary school will typically pursue the Single Subject credential which authorizes teaching service in departmentalized, subject matter classrooms in preschools, grades K-12, and in classes organized primarily for adults (classes where instruction is provided in only one subject).

Recommendation for this credential requires:

1. A baccalaureate or higher degree.
2. Completion of an approved program of professional education, including student teaching with a grade point average of 3.0 or higher and coursework in reading methods.
3. Basic skills competency as demonstrated through passing scores on the California Basic Educational Skills Test (CBEST).
4. Demonstrated subject matter competency through completion of an approved waiver program in one of the California Single Subject areas, through a combination of coursework and competency examinations, or through California Subject Examinations for Teachers (CSET) examinations. Candidates should check with the Teacher Education office to clarify the appropriate means for satisfaction of the subject matter competency requirement in their subject matter area(s). Competency must be verified and assessed by a designated departmental adviser regardless of the means of establishing knowledge proficiency.

5. Demonstrated knowledge of the principles and provisions of the United States Constitution through successful completion of a three-unit collegiate-level course or examination. Courses are listed in the section of this bulletin on “Graduation Requirements,” IV. American Institutions Requirement.
6. Knowledge of health education in California, including substance abuse and nutrition, and verification of CPR competency.
7. Demonstrated knowledge of the Individuals with Disabilities Act. Needs of and methods of providing educational opportunities to individuals with exceptional needs (mainstreaming): Teacher Education [526](#) or Special Education [500](#).
8. Demonstrated knowledge of computer hardware, software, and applications to educational/classroom use (computer literacy): Educational Technology [470](#).

NOTE: According to SB 2042 legislation, teachers will be able to earn Professional Clear credentials upon successful completion of induction programs sponsored by their employers and approved by the California Commission on Teacher Credentialing.

Single Subject–Preliminary (CLAD) Credential

Candidates may be recommended for Preliminary Single Subject teaching credentials when they have satisfied the requirements listed above. Applicants whose academic programs allow them to meet these requirements concurrently with their baccalaureate degrees will be eligible for preliminary certification. The Preliminary credentials have the same teaching authorizations as the Professional Clear credentials and are valid for five-year periods. Five-year Preliminary credentials may not be extended without completion of the additional requirements within the original five years of issuance.

NOTE: Undergraduate students in the Single Subject credential program may register for concurrent postbaccalaureate credit in their final semester prior to obtaining a baccalaureate degree as explained in the section of this bulletin on “General Regulations.”

Admission Standards and Qualifications for the Single Subject (SB 2042) Credential Program

Candidates for the Single Subject Credential Program must satisfy the standards and qualifications listed below and submit complete application packets to the Office of Teacher Education. There are three points of screening and an ongoing monitoring of progress in the teacher education program. These are:

1. Admission to the teacher education program.
2. Monitoring of student progress in the teacher education program.
3. Admission to student teaching.

Generally, students will apply and be admitted to the teacher education program prior to beginning the coursework of the basic credential program. Candidates who begin teacher education coursework prior to formal admission must complete all prerequisite courses and procedures. These include the early field experience of 60 hours. Students may not take more than six semester units of teacher education program courses prior to the admission decision.

Completed application packets will include items verifying satisfaction of the following:

1. CBEST Examination. Students must take the California Basic Educational Skills Test (CBEST) prior to admission to the Single Subject Credential Program. Students must pass CBEST prior to admission to student teaching. Information may be obtained from the Teacher Education office.

2. Subject Matter Competency. Students must verify competency in a specified single subject area through a university assessment process which consists of reviewing coursework for completion of an approved teaching major or its equivalent at San Diego State University or another approved California teacher-training institution, scores on the appropriate California Subject Examinations for Teachers (CSET) examinations. Competency will be assessed and verified by subject matter departments at SDSU. Requirements for the various single subject majors are listed with the academic majors in this bulletin. Students who have completed approved waiver programs at other universities must secure an approved program waiver letter from said university. Test scores submitted for verification of subject matter competency are valid for five years from the date of the examination and must be valid at the time of recommendation for the credential. Registration information and materials for the CSET are available through the Teacher Education office.

3. Prerequisite Courses. These courses or approved equivalents must be completed with grades of “C,” “Cr,” or higher no more than five years prior to admission to the Single Subject Credential Program. The course may be in progress at the time of program application.

- a. **Education [451](#), “Introduction to Multicultural Education.”** This course provides an introduction to ethnicity, language, and culture in education, particularly the ways in which those factors differentially affect educational outcomes for children. The course assists in preparing teacher applicants to work with students from diverse backgrounds by examining both societal and personal belief systems and the ways that those beliefs are expressed in public school classrooms.
- b. **Teacher Education [303](#), “The Teaching Profession: First Clinical Experience.”** This introductory course serves as an orientation to careers in education. Satisfactory completion of **TE [303](#)** is a

requirement for admission to the Single Subject Credential program. **TE 303** is open to all students and should be completed within five years prior to beginning the program. During this course, students will participate in supervised fieldwork assignments.

- 4. Grade Point Average.** Candidates must have attained a grade point average of at least 2.67 in all baccalaureate and postbaccalaureate coursework or a grade point average of at least 2.85 in the last 60 semester units attempted. Further information about GPA requirements is available from the Coordinator of Teacher Education. Candidates are required to submit official transcripts from all colleges and universities attended and unofficial copies of transcripts for SDSU coursework for GPA calculations.
- 5. Letters of Recommendation.** Candidates must submit two letters of recommendation from individuals who know the candidate well (but are not related by blood or marriage) and who can comment directly on factors such as the candidate's qualifications for a teaching career in a multicultural setting, work or educational experiences, experience teaching or supervising students or other groups of individuals, personal character, and/or potential for success as a teacher. The signed letters may be hand carried and do not need to be confidential or in sealed envelopes, but must be on letterhead stationery (name, address, telephone number of sender included). If the letters are not on letterhead, the name, address, and telephone number of the sender must be typed on the letter.
- 6. TB Clearance.** Evidence of a negative tuberculosis test (these tests are valid for two years and must be in effect during the time that candidates are enrolled in the credential program). Clearance statements may be secured from Health Services, private physicians or HMOs, or public health agencies.
- 7. California Certificate of Clearance.** This certificate represents a background clearance and check conducted by the State Department of Justice and Federal Bureau of Investigation (application available in the Teacher Education office and must be submitted PRIOR to conducting Early Field Experience and/or enrollment in Teacher Education 303). Legal documentation which meets all current California state law, school district requirements, and university policy on fingerprint clearance must be submitted PRIOR to placement in Early Field Experience and/or participating in Teacher Education 303. In any event that the State Department of Justice and/or the Federal Bureau of Investigation notifies the university of a "HOLD" on any pending application, the student will NOT be able to continue in any Early Field Experience

placement and/or Teacher Education 303 course activities. Turnaround time for the clearance can take as long as eight months. Possessors of K-12 California credentials and emergency or substitute permits may satisfy this requirement by submitting copies of those certificates. Candidates must submit the application directly to the California Commission on Teacher Credentialing. A copy of the application must be provided to the Office of Teacher Education.

- 8. Early Field Experience.** All candidates are required to participate in an early field experience in the public schools prior to admission to the program. The National Council for Accreditation of Teacher Education (NCATE), the Commission on Teacher Credentialing (CTC), the Committee on Accreditation (COA) standards, Executive Order 547 of the Office of the Chancellor of The California State University, and Title 5 of the California Code of Regulations require a set of directed experiences designed to help students learn about the functions and activities of California schools, agencies, programs, and institutions. Early field experience is a 60 hour field placement at an elementary or secondary credential emphasis site assigned by the early field experience faculty designee and approved by the site administrator. Each traditional student will complete a 30 hour early field experience project which is approved by the school principal as being of benefit to the school. Each intern student will complete an early field experience comparability program, approved by his or her school administrator as a normal part of his or her school responsibility. All students and interns who participate in early field experience must be enrolled at the university during the timeframe of their placement. All students and interns are advised that school districts reserve the option to require professional liability insurance as a prerequisite to placement in their schools.

Professional liability insurance is not provided by the CSU system for students engaged in field based activities. Such coverage is available for students to consider and purchase from a variety of insurance sources: Teacher Education 362, "Fieldwork in Community Settings."

- 9. Language Proficiency.** Candidates need to meet the language requirement of their credential.
- 10. Personal Narrative.** The narrative should address the following items:
 - a. The candidate's personal background and experience working with children in multicultural settings;
 - b. The candidate's other experiences personally considered important in the teacher preparation process;

- c. The candidate's interest in and motivation for a teaching career in a multicultural setting and;
- d. Any abilities, knowledge, skills, or experience that will enhance the candidate's effectiveness as a teacher (e.g., ability to speak another language, use technologies, or experience working with individuals with disabilities or special needs).

Further information on the personal narrative is available in the Office of Teacher Education.

11. Analytical Essay. On demand essay regarding some aspect of the field of education with the purpose of assessing candidates' writing and critical thinking skills.

12. Oral Interview. An oral interview with a panel of Teacher Education faculty with the purpose of assessing candidates' proficiency in communication skills, and disposition related to diversity and the overall skills of the teaching and learning process.

13. Appeals Process. Candidates who do not meet all the admission requirements may petition the Admissions and Retention Committee for individual consideration; petition forms must be submitted concurrently with the application packets.

In addition to the minimum admissions standards identified above, the Admissions and Retention Committee also may consider qualifications such as previous teaching experience, relevant working experience with children, and second language ability. Due to the number of applicants, application to the program does not ensure admission.

NOTE: *Appointments for discussion of individual concerns relative to the credential program may be made with the Coordinator of Teacher Education. Call 760-768-5512 for an appointment.*

Single Subject Required Courses:

<u>PLC 601</u>	Language Policies and Practices.....	3
<u>PLC 915B*</u>	Teaching and Learning in the Content Area: ELD/SDAIE.....	3
<u>TE 402</u>	Foundations of Education	3
<u>TE 415</u>	Methods and Materials of Instruction	3
<u>EDTEC 470</u>	Technologies for Teaching	3
<u>TE 526</u>	Teaching the Special Child in the Regular Classroom	2
<u>TE 903</u>	Secondary School Student Teaching Seminar (Cr/NC)	3
<u>TE 922</u>	Behavioral and Psychological Aspects of Teaching	2
<u>TE 933</u>	Teaching of Reading in the Secondary School	3

<u>TE 963</u>	Secondary School Student Teaching I (Cr/NC/RP).....	6
<u>TE 964</u>	Secondary School Student Teaching II (Cr/NC/RP).....	8

NOTE: TE 968 Secondary School Student Teaching (15) Cr/NC may substitute for TE 963 and TE 964.

* Prerequisites for PLC 915B waived at Imperial Valley Campus.

At the Imperial Valley campus, subject matter competency can be met by completing course requirements in the following majors:

- English major in preparation for the Single Subject (CLAD) Teaching Credential.**
- Mathematics major in preparation for the Single Subject Teaching Credential.**
- Social Science major in preparation for the Single Subject Teaching Credential.**
- Spanish major in preparation for the Single Subject Teaching Credential.**

MASTER OF ARTS DEGREE IN EDUCATION

Admission to Graduate Study

Applicants must satisfy the general requirements for admission to the university with classified graduate standing, as described in Part Two of the *Bulletin of the Graduate Division*. In addition, applicants must have completed a minimum of 12 units in professional education courses and must either be admitted to the program of teacher education or hold a valid California credential, other than an emergency or provisional credential, before being recommended for classified graduate standing.

A student desiring a concentration in educational leadership must, in addition to the above, meet specific requirements for admission to the Preliminary Administrative Services credential program.

Advancement to Candidacy

A student desiring a Master of Arts degree in education with a concentration in educational leadership, elementary curriculum and instruction, or secondary curriculum and instruction may be advanced to candidacy upon completion of the basic requirements as described in Part Two of the *Bulletin of the Graduate Division*.

Specific Requirements for the Master of Arts Degree

In addition to meeting the requirements for admission to the university with classified graduate standing and the credential requirements as applicable, the student must satisfy the requirement for the master's degree described in Part Two of the *Bulletin of the Graduate Division*. In addition, the student must meet the requirements specified for one of the concentrations in education (described below). Courses common to all concentrations are Education 690, and Plan A, which requires Education 799A, or Plan B (see specific concentrations for required courses). All candidates for the Master of Arts degree in education must pass a comprehensive examination.

The Comprehensive Examination

This written examination, designed to evaluate the achievement in the specific area of the student's concentration, is required of all candidates for the master's degree in education. A student is eligible to take the comprehensive examination only after advancement to candidacy.

The examination is offered near the midpoint of each semester. A reservation must be made at least one week in advance of the examination. For information on exact dates, and for a reservation, check with the coordinators of the respective programs.

Selection of Plan A or Plan B

In general, applicants will be programmed for Plan B, the seminar plan. After the student is approximately half way through the program, has secured an adviser and established a thesis plan, permission to transfer to Plan A may be requested. Plan A is designed for students who have a particular research problem they wish to investigate in some detail. Requests for transfer to Plan A must be prepared as an official change in program for the master's degree, countersigned by the faculty adviser, and submitted to the Office of the Registrar at SDSU-IVC.

Both Plan B options provide students the opportunity (1) to have two experiences which emphasize research or evaluation and writing, (2) to participate actively in the projects of the other members of the seminar, and (3) to subject their own work to critical evaluation by the other seminar members. Both plans require the ability to formulate and define research or evaluation problems, to assemble data pertinent to the problem, to draw conclusions, and to present the study in acceptable written form. It is expected that the two seminars will be at least as demanding as the thesis with respect to the difficulty and quantity of work required. Selection of one of the Plan B options must be made with the approval of the departmental faculty adviser.

Course Requirements

Note: Students are requested to consult with the appropriate master's degree adviser prior to taking any coursework leading to the master's degree. Students are urged to take Education 690 (3 units) as early as possible in their first graduate year.

Concentrations

Educational Leadership Specialization in PreK-12

(Major Code 08271)

The Master of Arts degree in education with a concentration in educational leadership and a specialization in preK-12 is intended for students pursuing administrative posts in preK-12 educational organizations, including school business managers. Students who intend to pursue administrative careers in California public schools, grades preK-12, need to obtain the Preliminary Administrative Services Credential and then the Professional Administrative Services Credential. Students in the preK-12 specialization may earn a degree without earning a California Preliminary Services Credential or in combination with the credential.

To apply for admission into the preK-12 specialization, a student must complete an application for admission to both the university and the Office of Teacher Education. All applications should include two letters of recommendation from two supervisory administrators. Upon admission to the university and the program, all students will discuss the degree curriculum with the graduate adviser during the first semester in the program.

The following materials should be submitted as a complete package directly to the Office of Teacher Education:

- (1) Two sets of official transcripts (in sealed envelopes);
- (2) CBEST score;
- (3) GRE scores (official notification);
- (4) Department application;
- (5) Two letters of recommendation.

Mail or deliver your complete admissions package to:

Office of Teacher Education
(Attention: Graduate Adviser)
San Diego State University
Imperial Valley Campus
720 Heber Avenue
Callexico, CA 92231

Specific Requirements for the Master of Arts degree in Education with a Concentration in Educational Leadership and a Specialization in PreK-12 Educational Leadership.

A minimum of 30 units to include:

1. Core program: Six units.
EDL 600 Principles of Educational Administration 3
EDL 610 Educational Leadership in PreK-12 Educational Organizations 3
2. Nine units from the following:
EDL 630 Curriculum Design and Management..... 3
EDL 652 Seminar in Instructional Improvement and Evaluation 3
EDL 655 Administering Educational Organizations ... 3

- 3. ED 690 Methods of Inquiry 3
- 4. Research: Six units from the following:
ED 795A-795B Seminar 3-3
- 5. Field Experience:
EDL 660 Field Experience in
 Educational Leadership..... 3-3
- 6. SPED 650D Special Topics in Special Education:
 Special Education for Administrators 3

Specific Requirements for the Preliminary Administrative Services Credential (Credential Code: 00501)

(Academic coursework and experience required vary with the career goal of the student – see adviser):

- 1. Prerequisites:
 - a. An application for admission to the Office of Teacher Education.
 - b. Basic skills examination (CBEST).
 - c. Two letters of recommendation from school district or agency where employed.
 - d. A counseling interview with a program area faculty.
 - e. Valid California credential for teaching, pupil personnel services, school nursing, speech pathology, or librarianship.
 - f. Three years of successful, full-time K-12 school experience.
 - g. Students must have completed at least 1 unit (or the equivalent) of coursework dealing with computers in education.
 - h. Completion of GRE Writing Assessment.
- 2. Possession of a master’s degree in Educational Administration or another field related to educational practice.
- 3. EDL 600 Principles of Educational Administration ... 3
EDL 610 Educational Leadership in PreK-12
 Educational Organizations 3
EDL 630 Curriculum Design and Management..... 3
EDL 652 Seminar in Instructional Improvement
 and Evaluation..... 3
EDL 655 Administering Educational
 Organizations 3
EDL 660 Field Experience in Educational
 Leadership (Cr/NC/RP) 4-10
SPED 650D Special Topics in Special Education:
 Special Education for Administrators 3

Total 22-28
- 4. All students must meet the state mandated requirement for competencies needed to serve individuals with disabilities.

Elementary Curriculum and Instruction

(Major Code: 08021)

The Master of Arts degree in education with a concentration in elementary curriculum and instruction is designed to increase professional competence in the form of more breadth, depth, and technical skill in curriculum and instruction, either generally or in selected areas of specialization.

- 1. Prerequisite: A basic background in education (minimum of 12 units) to include curriculum and methods, growth and development, educational psychology, and history and philosophy of education.

The Division of Teacher Education will consider a letter of petition from individuals without professional units or a California teaching credential with equivalent experience related to the field of education.

- 2. ED 690, Methods of Inquiry (3 units).
- 3. Core program (15 units): The core is composed of courses in education and related fields, selected with the approval of the adviser on the basis of the student’s interests, professional needs and goals. The core program will include:
 - a. TE 600, Curriculum Development in Education (3 units); or related course with approval of adviser.
 - b. TE 626, Advanced Educational Psychology; or TE 655, Sociocultural Foundations of American Education; or TE 656, Struggle for the American Curriculum; or TE 657, Philosophy of Education (3 units); or related course with approval of adviser.
 - c. TE 610A, Seminar in Mathematics Education - Elementary School; or TE 610C, Seminar in Science in Elementary Education; or TE 630, Seminar in Reading Education; or TE 631, Seminar in Language Arts; or related course with approval of the adviser (3 units).
 - d. 500/600/700-numbered courses in teacher education with the approval of the adviser (3-6 units).
 - e. 500/600/700-numbered courses in education or related fields selected with the approval of the adviser (up to 6 units).
- 4. Electives (6-9 units) selected with the approval of the adviser.
- 5. Special Study and Research (3-6 units): ED 791A-791B-791C, Evaluation (3-1-3 units); or ED 795A-795B, Seminar (3-3 units); or ED 799A, Thesis (3 units).

The program of study must include at least 15 units of 600- and 700-level courses.

Students applying for admission should electronically submit the university application available at <http://www.csumentor.edu>.

The following materials should be submitted as a complete package directly to the Division of Teacher Education (Faculty West, Room 180). The application may be obtained by calling 760-768-5512:

- (1) Two sets of official transcripts (in sealed envelopes);
- (2) GRE scores (official notification);
- (3) Application.

Mail or deliver your complete admissions package to:
Division of Teacher Education
(Faculty West, Room 180)
San Diego State University, Imperial Valley Campus
720 Heber Avenue
Calexico, CA 92231

Secondary Curriculum and Instruction

(Major Code: 08031)

The Master of Arts degree in education with a concentration in secondary curriculum and instruction, is designed as the base for applicants to increase professional competence in any of the fields typically taught in secondary schools, and for obtaining those competencies and technical skills in curriculum and instruction either generally, or in selected areas of specialization.

1. Prerequisite: A basic background in education (12 units).
The Division of Teacher Education will consider a letter of petition from individuals without professional units or a California teaching credential with equivalent experience related to the field of education.
2. ED 690 Methods of Inquiry (3 units)
3. Core program (6 units): to include TE 600, Curriculum Development in Education (3 units); three units from TE 604, Advanced Problems in Instruction; or TE 655, Sociocultural Foundations of American Education; or TE 656, Struggle for American Curriculum; or related courses with approval of adviser.
4. Electives (15 units) selected with the approval of the graduate adviser on the basis of the student's interests, goals and needs. A minimum of three units must be in 600- or 700-numbered courses. A maximum of six units may be selected from cognate fields outside the College of Education.
5. ED 791A Evaluation Techniques (3) and ED 791B-791C Practicum: Evaluation (1-3) or ED 795A-795B Seminar (3-3 units) or ED 799A Thesis (3 units) and Electives (3 units)

Students applying for admission should electronically submit the university application available at <http://www.csummentor.edu>.

The following materials should be submitted as a complete package directly to the Division of Teacher Education (Faculty West, Room 180). The application may be obtained by calling 760-768-5512:

- (1) Two sets of official transcripts (in sealed envelopes);
- (2) GRE scores (official notification);
- (3) Department application.

Mail or deliver your complete admissions package to:
Division of Teacher Education
(Faculty West, Room 180)
San Diego State University, Imperial Valley Campus
720 Heber Avenue
Calexico, CA 92231

Courses

Refer to *Curricula and Courses and University Policies* sections of this bulletin for explanation of the course numbering system, unit or credit hour, prerequisites, and related information.

EDUCATION (ED)

UPPER DIVISION COURSE (Intended for Undergraduates)

ED 451. Introduction to Multicultural Education (3) I, II

Overview of cultural pluralism in education, industry, business, other institutions, and society at large.

UPPER DIVISION COURSE

(Acceptable for a graduate degree only with PRIOR approval of the graduate adviser.)

ED 516. Foundations of Bilingual Education (1)

Prerequisite: Credit or concurrent registration in Education 451.

Overview of models of bilingual education programs for language minority students.

GRADUATE COURSES

ED 690. Methods of Inquiry (3)

Procedures for gathering, analyzing, and synthesizing information; reviewing the literature; designing studies. Section selection to be made with department graduate adviser.

ED 791A. Evaluation Techniques (3)

Prerequisites: Education 690 and advancement to candidacy for the master's degree.

Theory and practice of instructional program and product evaluation.

ED 791B-791C. Practicum: Evaluation (1-3)

791B: One lecture. 791C: Independent study.

Prerequisites: Education 791A and advancement to candidacy for the Master of Arts degree in education. Concurrent registration in Education 791B and 791C.

Supervised experience in conducting a program or product evaluation, strategy selection, procedures, reporting methods, culminating in a written project.

ED 795A-795B. Seminar (3-3)

Prerequisites: Education 690 and advancement to candidacy for the Master of Arts degree in education.

An intensive study in selected areas of education culminating in a written project.

ED 799A. Thesis (3) Cr/NC/RP

Prerequisites: An officially appointed thesis committee and advancement to candidacy for the master's degree.

Preparation of a project or thesis for the master's degree.

EDUCATIONAL LEADERSHIP (EDL)

GRADUATE COURSES

EDL 600. Principles of Educational Administration (3)

Prerequisites: Admission to Preliminary Administrative Services Credential program; classified graduate standing; Educational Leadership 610, 630, 652, 655, or approval of department.

Educational administration and leadership as a profession. Related organizational concepts and management theories. Principles and competencies for leadership and administrative practice as each relates to the aspiring school administrator. (Formerly numbered Administration, Rehabilitation and Postsecondary Education 600.)

EDL 610. Educational Leadership in PreK-12 Educational Organizations (3)

Prerequisites: Admission to Preliminary Administrative Services Credential program and classified graduate standing.

Concepts and techniques of leadership, analysis of factors and practice in procedures of individual and group leadership as applied to preK-12 educational environments.

EDL 630. Curriculum Design and Management (3)

Prerequisites: Admission to Preliminary Administrative Services Credential program and classified graduate standing.

Administrator's role in curriculum leadership and management in elementary, middle, and secondary school; emphasis on interrelationships within levels; supervision of curricular and supervisory personnel; use of research in curriculum development and implementation. (Formerly numbered Administration, Rehabilitation and Postsecondary Education 630.)

EDL 652. Seminar in Instructional Improvement and Evaluation (3)

Prerequisites: Admission to Preliminary Administrative Services Credential program; classified graduate standing; Educational Leadership 610, 630, or approval of department.

Improvement of instruction through application of principles and practices in assessment of teaching competency; development of teaching profiles; leadership skills in working with teachers to improve performance. (Formerly numbered Administration, Rehabilitation and Postsecondary Education 652.)

EDL 655. Administering Educational Organizations (3)

Prerequisites: Admission to Preliminary Administrative Services Credential program; classified graduate standing; Educational Leadership 610, 630, 652, or approval of department.

Principles and practices in the administration and leadership of elementary, middle, junior high, and secondary schools and other educational organizations. (Formerly numbered Administration, Rehabilitation and Postsecondary Education 655.)

EDL 660. Field Experience in Educational Leadership (1-6) Cr/NC/RP

Prerequisites: Nine units of required coursework in educational leadership; classified graduate standing in the educational administration program.

Supervised field experience in schools or other educational settings. Monthly sessions with university faculty. Application to take this course must be made during preceding semester. Maximum credit 10 units of which 4 units are applicable to a master's degree. (Formerly numbered Administration, Rehabilitation and Postsecondary Education 660.)

EDUCATIONAL TECHNOLOGY (EDTEC)

**UPPER DIVISION COURSE
(Intended for Undergraduates)**

EDTEC 470. Technologies for Teaching (3) I, II

One and one-half hours of lecture and three hours of activity.

Application of computer and video technologies to practice of teaching. Meets computer literacy requirement for Level I teaching credential.

UPPER DIVISION COURSE

(Acceptable for a graduate degree only with PRIOR approval of the graduate adviser.)

EDTEC 570. Advanced Teaching with Technologies (3) I, II

Prerequisite: Educational Technology 470 or equivalent work experience.

Design of constructivist lessons and units using Internet resources. Use of visual organizing tools and databases for instruction and assessment. Tools for professional knowledge base organization and electronic portfolios.

POLICY STUDIES IN LANGUAGE AND CROSS-CULTURAL EDUCATION (PLC)

UPPER DIVISION COURSES (Intended for Undergraduates)

PLC 415. Fieldwork in Bilingual Community Context (3)

Two lectures and two hours of activity.

Prerequisite: Upper division standing.

Analysis of culturally and linguistically diverse school communities. Participation in bilingual classrooms/schools in preparation for entering B/CLAD credential program.

PLC 499. Special Study (1-3) I, II

Prerequisite: Consent of instructor. Open only to senior and graduate students in education who have shown ability to work independently.

Individual study. Maximum credit six units.

UPPER DIVISION COURSES

(Acceptable for a graduate degree only with PRIOR approval of the graduate adviser.)

PLC 553. Language Assessment and Evaluation in Multicultural Settings (3)

Theories and methods of assessment and evaluation of diverse student populations including authentic and traditional models. Procedures for identification, placement, and monitoring of linguistically diverse students. Theories, models, and methods for program evaluation, achievement, and decision making.

PLC 596. Special Topics in Bilingual and Multicultural Education (1-3)

Prerequisite: Consent of instructor.

Selected topics in bilingual, cross-cultural education and policy studies. See *Class Schedule* for specific content. Maximum credit of six units of 596 applicable to a master's degree. Maximum combined credit of six units of 596 and 696 applicable to a 30-unit master's degree.

GRADUATE COURSES

PLC 601. Language Policies and Practices (3)

Prerequisite: Consent of instructor.

Formal and informal policies related to education of linguistically diverse students at micro/macro level and in school contexts; analysis of bilingual and cross-cultural issues in cognition and literacy. (Formerly numbered Policy Studies in Language and Cross-Cultural Education 653.)

PLC 915. Teaching and Learning in the Content Area: English Language Development/ SDAIE (1-3) I, II

*Prerequisites: Education 451, Policy Studies in Language and Cross-Cultural Education 401, and admission to B/CLAD or CLAD single or multiple subject(s) credential program.

Teaching strategies in content specific fields from second language acquisition perspective taken concurrently with student teaching. See *Class Schedule* for specific content. May be repeated with new content. (Formerly numbered Policy Studies in Language and Cross-Cultural Education 914.)

A. Multiple Subjects

B. Single Subjects

* Prerequisites for PLC 915 waived at Imperial Valley Campus.

PLC 931. Skills in Teaching Reading to Bilingual Elementary Students (1-3)

Prerequisite: Admission to B/CLAD multiple subject credential program.

Teaching reading in English, including methods, strategies, assessment, materials, and techniques of transition for implementing reading programs in the bilingual classroom.

PLC 932. Teaching Spanish Language Arts to Bilingual Elementary Students (3)

Prerequisite: Admission to B/CLAD multiple subject credential program.

Assessing language proficiency; selecting, designing, and evaluating learning experiences to develop Spanish and English language arts. Taught in Spanish.

SPECIAL EDUCATION (SPED)

UPPER DIVISION COURSE (Intended for Undergraduates)

SPED 470. Special Education Applications (2 or 3) Cr/NC

One lecture and two or four hours of activity.

Prerequisite: Consent of instructor.

Procedural applications in educational and/or community programs for students with exceptionalities.

SPED 499. Special Study (1-3) I, II

Prerequisite: Consent of instructor. Open only to senior and graduate students in education who have shown ability to work independently.

Individual study. Maximum credit six units.

UPPER DIVISION COURSES

(Acceptable for a graduate degree only with **PRIOR approval of the graduate adviser.**)

SPED 500. Human Exceptionality (3)

Historical, philosophical, and legal aspects of special education that affect identification and programming for diverse learners with exceptionalities. Characteristics of individuals with special needs and implications for adapting living and learning environments. Meets special education mainstreaming requirement for all basic teaching credentials.

SPED 501. Typical and Atypical Learning Processes (3)

Prerequisites: Credit or concurrent registration in Special Education 500; concurrent registration in Special Education 502.

Theory, research, and processes in learning in relation to individuals with disabilities. Foundations of learning, development, and intervention.

SPED 502. Field Experiences in General and Special Education (1)

Three hours of observation/ participation per week.

Prerequisites: Concurrent registration in Special Education 501.

Observation and participation in general and special education classrooms and related school activities for students with disabilities.

SPED 505. Educational Services for Students with Serious Emotional Disturbance (1)

Prerequisite: Admission to credential program.

Educational needs and services for students with serious emotional disturbance. Classroom interventions and procedures.

SPED 510. Adapting Communication Systems for Students with Severe Disabilities (1)

Prerequisites: Admission to credential program.

Adaptations of communications and communication systems for students with disabilities. Educational strategies that special education teachers can use to augment classroom communications. Alternative approaches to communication for students with moderate/severe disabilities.

SPED 534. Classroom Assessment of Students with Mild/Moderate Disabilities (3)

Prerequisite: Admission to credential program.

Classroom assessment in general and special education for students with mild/moderate disabilities. Curriculum-based data collection strategies. Influences of cultural and linguistic diversity, and implications for curricular and instructional adaptations.

SPED 553. Behavioral Strategies and Supports for Students with Disabilities (3)

Prerequisites: Special Education 500 and 501.

Positive behavioral supports for students with disabilities in general and special education settings. Current theories and programs in functional assessment and behavioral change. Applications in educational and community environments with diverse students.

SPED 560. Applications of Technology for Individuals with Disabilities (3)

Prerequisite: Special Education 500.

Educational applications of current technologies for learners with disabilities. Selection, modification, and classroom use of technologies to improve or bypass physical, sensory, communicative, learning, and social limitations.

SPED 570. Individualized Special Education Program Plans (1)

Prerequisite: Concurrent registration in Special Education 980.

Components of individualized education program plans, individualized family service plans, and individualized transition plans. Goals, objectives, and outcomes for program planning. Legal and ethical considerations.

GRADUATE COURSES

SPED 605. Advanced Behavioral and Health Supports (1)

Prerequisite: Admission to Level II credential or M.A. program in special education or related area.

Advanced approaches to dealing with behavioral crises and health issues in classroom, to include working with mental health specialists and school nurses.

SPED 634. Assessment: Students with Mild/Moderate Disabilities (3)

Prerequisites: Special Education 524 and 534.

Assessment for instructional decision making including alternative data collection strategies, models for analysis and synthesis of assessment information, influences of cultural and linguistic diversity, and implications for instruction.

SPED 647. Special Education Adaptations of Basic Skills Instruction (3)

Prerequisites: Admission to credential program and concurrent registration in Special Education 970.

Adaptations in curriculum and instruction in language development, reading, language arts, and mathematics for students with disabilities. Current research and practices related to linguistic, cultural, and ability differences.

SPED 648. Advanced Special Education Adaptations (3)

Prerequisites: Special Education 647 and concurrent registration in Special Education 980.

Advanced adaptations in curriculum and instruction in content areas, study skills, organizational strategies, and social and transition skills. English-as-a-second language approaches for students with disabilities. Research and practices related to linguistic, cultural, and ability differences.

SPED 650. Special Topics in Special Education (3)

Prerequisites: Special Education 500, 501.

Instructional sequences (mini-courses) focusing on a single topic or competency dealing with special education. Topics differ each semester to adjust to current literature in the field, training needs, and resource availability.

D. Instructional Programming

SPED 651. Legislation, Leadership, and Management for Special Education Services (3)

Prerequisite: Admission to Level II credential or M.A. program in special education or related area.

Implementation of laws, regulations, and compliance requirements in special education. Leadership approaches for managing school related services within a multidisciplinary context.

SPED 653. Advanced Instruction, Collaboration, and Consultation in Special Education (2)

Prerequisites: Admission to Level II credential or M.A. program in special education or related area.

Advanced instruction, collaboration, consultation skills, and strategies for working with students, teachers, paraprofessionals, school personnel, other service providers, parents, and representatives from the community.

SPED 662. Communication and Collaboration in Special Education (1)

Prerequisite: Admission to credential program and credit or concurrent registration in Special Education 470 or 980.

Communication and collaboration skills for working with teachers and other professionals, paraprofessionals, parents, and representatives from the community. Listening and questioning techniques, interpersonal processes, family systems and needs, conflict resolution, decision-making models, and team functions.

SPED 971. Internship Practicum: Students with Disabilities in General and Special Education (3-4) Cr/NC

Two hours per unit.

Participation in general and special education internship programs for students with disabilities; supervised by a special educator. Integration and application of skills and knowledge gained in credential coursework including classroom organization, management, assessment, instruction, and legal requirements.

SPED 975. Professional Development Planning in Special Education (1) Cr/NC

Prerequisite: Completion of Level I credential in special education.

Planning for professional development including demonstration of implementation of policies and practices appropriate for providing services to students with disabilities.

SPED 980. Advanced Practicum in Special Education (1-12) Cr/NC

Prerequisite: Consent of credential adviser.

Culminating practicum for Education Specialist Credential (Level 1). Participation supervised by a special educator. May be repeated in other specialties.

A. Mild/Moderate Disabilities

TEACHER EDUCATION (TE)

**UPPER DIVISION COURSES
(Intended for Undergraduates)**

**TE 303. The Teaching Profession: First Clinical Experience (3 or 4) I, II
(Offered only at IVC)**

Two lectures and three hours of laboratory for three units.

Three lectures and three hours of laboratory for four units.

Prerequisite: Requires clearance for all legally mandated fingerprint requirements, tuberculosis clearance, and others as required by state and/or school districts.

Social science concepts and theories for the teaching profession; guided student observation and participation in public school classrooms.

TE 362. Fieldwork in Community Settings (1-4)

One lecture and two to six hours of activity.

Prerequisites: Consent of instructor and intent to enroll in teaching credential programs. Requires clearance for all legally mandated fingerprint requirements, tuberculosis clearance, and others as required by state and/or school districts.

Tutoring process and teaching strategies for the content being tutored. Maximum credit six units.

**TE 402. Foundations of Education (3) I, II
(Offered only at IVC)**

Prerequisite: Admission to multiple or single subject teaching credential program.

Combines disciplines of anthropology, economics, history, philosophy, political science, psychology, and sociology to introduce student to concepts and generalizations informing the teaching and learning process in modern classrooms.

**TE 415. Methods and Materials of Instruction (3) I, II
(Offered only at IVC)**

Prerequisite: Admission to single subject teaching credential program.

Teaching concerns, instructional planning and materials, classroom management, measurement and evaluation, effective discipline, curriculum, computer literacy, special problems encountered in teaching, career planning, school-community communication processes.

TE 496. Experimental Topics (1-4)

Selected topics. May be repeated with new content. See *Class Schedule* for specific content. Limit of nine units of any combination of 296, 496, 596 courses applicable to a bachelor's degree.

TE 499. Special Study (1-3) I, II

Prerequisite: Consent of instructor. Open only to senior and graduate students in education who have shown ability to work independently.

UPPER DIVISION COURSES

(Acceptable for a graduate degree only with PRIOR approval of the graduate adviser.)

**TE 525. Discipline and Classroom Management (3)
(Offered only at IVC)**

Prerequisite: Six upper division units in education, psychology or sociology.

Analysis of research and theories of classroom discipline, management, and teaching effectiveness, with practical application to the elementary and secondary classroom setting.

TE 526. Teaching the Special Child in the Regular Classroom (2) I, II

Prerequisite: Teaching credential or admission to multiple or single subject credential programs.

Knowledge, skills, and instructional programs for teaching handicapped students in the regular classroom. Meets the mainstreaming requirements for the California Multiple Subject and Single Subject credentials. Not open to students with credit in Special Education 550 "Teaching the Special Child in the Regular Classroom."

TE 530. Children's/Adolescents' Literature (3) I, II

Survey of children's/adolescents' literature and its incorporation into the classroom curriculum.

**TE 596. Topics in Teacher Education (1-3 or 6)
RP* I, II**

Designed to meet the needs of individuals or groups of teachers who wish to develop or continue the study of some problem. May be repeated with new content. See *Class Schedule* for specific content. Limit of nine units of any combination of 296, 496, 596 courses applicable to a bachelor's degree. Maximum credit of six units of 596 applicable to a bachelor's degree. Maximum six units of 596 and 696 applicable to a 30-unit master's degree.

* Specified sections.

GRADUATE COURSES**TE 600. Curriculum Development in Education (3)**

Prerequisite: Consent of instructor.

Advanced study of the research in curriculum development, construction and evaluation.

TE 604. Advanced Problems in Instruction (3)

Prerequisites: Teaching experience and consent of instructor.

Scientific research and philosophical principles which underlie school instruction.

TE 605. Innovations in Instruction (1-3)

Prerequisite: Teaching experience.

Exploration of innovative instructional practice in the public and private schools, with emphasis on innovative teaching strategies. An evaluation of the motivational effect and structural validity of promising instructional practices. See *Class Schedule* for specific content. Maximum credit three units applicable to a master's degree.

TE 607. Seminar in Research in Curricular Problems (1-3)

Prerequisites: Consent of the Director of the School of Teacher Education and instructor.

Individual study by graduate students who have demonstrated exceptional ability. Maximum credit three units applicable to a master's degree.

**TE 610A. Seminar in Mathematics Education -
Elementary School (3)**

Prerequisite: Consent of instructor.

Factors affecting the elementary school mathematics curriculum; recent trends and current research in the teaching of elementary school mathematics.

TE 610C. Seminar in Science in Elementary Education (3)

Prerequisite: Consent of instructor.

Advanced study of the problems of teaching science in the elementary school with emphasis on the literature of science education.

TE 630. Seminar in Reading Education (3)

Prerequisite: Education 690.

Advanced study of trends in reading instruction. Topics include developmental sequences in reading skills and abilities, reading in the content fields, individual differences and interests. Students will develop individual projects or problems.

TE 631. Seminar in Language Arts (3)

Advanced study of problems in teaching language arts. The study of the scientific research and application in the field.

TE 635. Assessment of Reading and Language Arts (3)

Two lectures and two hours of activity.

Prerequisites: Valid teaching credential; course in methods and materials for teaching reading.

Theoretical knowledge and practical skill in assessing reading and language arts using both formal and informal measures focusing on grades K-3.

TE 636. Advanced Assessment of Reading and Language Arts (3)

Prerequisites: Teacher Education 635; valid teaching credential; course in methods and materials for teaching reading.

Acquisition and assessment of personal literacy as supported throughout an individual's lifetime; supervised experience using assessment materials. Formal and informal literacy measures in grades 4-12.

TE 637. Instructional Strategies for Reading and Language Arts (4)

Three lectures and two hours of activity.

Prerequisites: Teacher Education 635 and 636.

Supervised teaching experience utilizing instructional activities in individual and small group settings.

TE 639. Literacy and Language (3)

Prerequisite: Teacher Education 930 or 933.

Theories of literacy and methods for developing literacy in language, reading and writing. Instructional methods and assessment techniques for children and adults.

TE 646. Seminar in Educational Measurement (3)

Problems in educational testing. Emphasis on construction, administration and validation of teacher-made tests.

TE 655. Sociocultural Foundations of American Education (2 or 3)

Prerequisite: Admission to teacher education.

Historical and philosophical nature of American schools as it relates to equity, pedagogy, and curriculum. Issues of equity, race, culture, gender, ethnicity, sexual preference, and social issues as they impact the classroom.

TE 656. Struggle for American Curriculum (3)

Prerequisite: Graduate standing.

History and current status of American education with focus on curriculum. Emphasis on issues, controversies, and alternative philosophies.

TE 657. Philosophy of Education (3)

Advanced study of philosophical backgrounds of educational thought; a study of comparative philosophies, and an analysis of selected current trends and problems.

TE 696. Selected Topics in Teacher Education (1-3)

Prerequisite: Valid teaching credential.

Intensive study in specific areas of teacher education. May be repeated with new content. See *Class Schedule* for specific content. Maximum credit six units applicable to a master's degree. Maximum combined credit six units of any 596 or 696 offered by the College of Education on a master's degree.

TE 902. Classroom Management Skills (1)

Prerequisite: Provisional or complete admission to multiple subject credential program.

Skills in interpreting the legal aspects of education, identifying various kinds of school and classroom organization, and using instructional media and verbal stimuli to facilitate learning.

TE 903. Secondary School Student Teaching Seminar (1-3) Cr/NC I, II

Prerequisites: Teacher Education 922, 933, 954, 963. To be taken concurrently with Teacher Education 964 or Teacher Education 968.

To plan and organize instruction in relation to all competencies acquired and to be implemented in an on-site, full-time student teaching assignment. May be repeated with new content. See *Class Schedule* for specific content. Maximum credit three units.

TE 910A. Teaching Mathematics in the Elementary School (1-3) I, II

Prerequisite: Admission to multiple subject credential program, education specialist credential program, or possession of a teaching credential.

Instructional methods for development of children's conceptual understanding, computational, and problem-solving skills in mathematics, including use and development of materials and programs.

TE 910B. Teaching Social Studies in the Elementary School (1-3) I, II

Prerequisite: Admission to multiple subject credential program or possession of a teaching credential.

Developing curriculum, principles and materials of instruction, including instructional media and participation in elementary social studies education.

TE 910C. Teaching Science in the Elementary School (1-3) I, II

Prerequisite: Admission to multiple subject credential program or possession of a teaching credential.

Developing research-based science curriculum, principles and materials of instruction, including instructional media and participation in elementary science education.

TE 914. Teaching and Learning in the Content Area: Major (3)

Prerequisite: Admission to teacher education credential program.

Teaching strategies in content specific fields of study taken concurrently with student teaching. May be repeated with new content. See *Class Schedule* for specific content.

TE 922. Behavioral and Psychological Aspects of Teaching (1-4)

Prerequisite: Admission to single subject credential program. To be taken concurrently with Teacher Education 954 and 963.

Teacher competencies as they relate to learning theories, adolescent growth, self-assessment, measurement and evaluation. May be repeated with new content. See *Class Schedule* for specific content. Maximum credit four units.

TE 930. Teaching Reading and Language Arts in the Elementary School (1-6) I, II

Prerequisite: Admission to multiple subject credential program, education specialist credential program, or possession of a teaching credential.

Selecting, designing, and evaluating appropriate learning experiences to assure children's growth in reading and language experiences to assure children's growth in reading and language arts. Includes nature of reading and language arts as a human behavior, various approaches, materials, and techniques used in teaching reading and language arts. May be repeated with new content. See *Class Schedule* for specific content. Maximum credit six units. (Formerly numbered Teacher Education 930A-930B.)

TE 933. Teaching of Reading in the Secondary School (3) I, II

Teacher competencies as they relate to the teaching of reading/writing and diagnosing needs in the content areas. For students completing a credential at SDSU, this course must be taken concurrently with enrollment in first or second semester single subject credential program.

TE 960. Basic Student Teaching Seminar (1-2) Cr/NC I, II

Prerequisites: Admission to multiple subject credential program and concurrent registration in Teacher Education 961 and 967.

Discussion of immediate problems in student teaching with emphasis on children's growth and development.

TE 961. Advanced Student Teaching Seminar (1-2) Cr/NC I, II

Prerequisites: Satisfactory completion of Teacher Education 960; and concurrent registration in Teacher Education 966 or Teacher Education 967.

Discussion of immediate problems in student teaching with emphasis on the influence of philosophical, social and cultural factors on learning.

TE 967. Elementary School Student Teaching (15) Cr/NC I, II (Offered only at IVC)

Prerequisites: Admission to multiple subject credential program and concurrent registration in Teacher Education 960 and 961.

On-site, full-day teaching experiences. Two consecutive eight week assignments at two different broad levels of schooling. Each eight week assignment will provide typical responsibilities of teachers through a graduated series of experiences, such as class preparation, instruction of students, maintaining accurate student records, attending faculty meetings and parent conferences.

TE 968. Secondary School Student Teaching (15) Cr/NC I, II (Offered only at IVC)

Prerequisites: Admission to single subject teaching credential program and concurrent registration in Teacher Education 903.

On-site, full-day teaching experiences. Two consecutive eight week assignments in single subject content area; one in junior high school and one in senior high school. Each eight week assignment will provide typical responsibilities of teachers through a graduated series of experiences, such as class preparation, instruction of students, maintaining accurate student records, attending faculty meetings and parent conferences.

THEATRE, TELEVISION, AND FILM

Courses (THEA)

Refer to Curricula and Courses and University Policies sections of this bulletin for explanation of the course numbering system, unit or credit hour, prerequisites, and related information.

UPPER DIVISION COURSES (Intended for Undergraduates)

THEA 310. Creative Drama I (3)

Current philosophies, principles, and techniques of creative drama. Development of the individual through use of dramatic play, imaging, improvisation, and theatre games. Applicable to classroom teaching, counseling, recreation, and senior citizen programs.

THEA 315. Theatre for Young Audiences (3)

Current philosophies and practices in theatre for young audiences. Techniques of selecting and producing plays for and with youth. Theatre styles, script analysis, and functions of the production team.

WOMEN'S STUDIES

Courses (WMNST)

Refer to Curricula and Courses and University Policies sections of this bulletin for explanation of the course numbering system, unit or credit hour, prerequisites, and related information.

UPPER DIVISION COURSES (Intended for Undergraduates)

WMNST 310. Women in Cross-Cultural Perspective (3)

Prerequisite: Completion of the General Education requirement in Foundations II.B., Social and Behavioral Sciences required for nonmajors.

Comparative study of social, economic, political, and ideological aspects of women's position in a global context. Women's status in contemporary, transitional, and pre-industrial societies.

WMNST 325. Psychology of Women (3)

Prerequisite: Completion of the General Education requirement in Foundations II.B., Social and Behavioral Sciences required for nonmajors.

Theories of the psychological development of women; investigation of biological and cultural factors influencing personality and behavior.

WMNST 341A-341B. Women in American History (3-3)

History of American social, cultural, economic, political, and intellectual institutions, focusing on the role and perspective of women. Semester I: From colonization to 1860. Semester II: From 1860 to the present. Satisfies the graduation requirement in American Institutions.

WMNST 352. Women in Literature (3)

Prerequisite: Completion of the General Education requirement in Foundations II.C., Humanities required for nonmajors.

Literature by and about women; appraisals of women's place in various literary genres; historical and contemporary themes; evolution of forms and techniques.

Regulations

Admission and Registration

Financial Aid and Scholarships

Schedule of Fees

Admission and Registration

Admission criteria listed in this bulletin is for fall 2005. For the most up-to-date admission criteria visit the SDSU Web site at <http://www.sdsu.edu/admissions>.

Imperial Valley Campus students should visit the campus Web site at <http://www.ivcampus.sdsu.edu>.

Admission and Registration

To apply for admission to the Imperial Valley Campus, students must file a complete application and submit transcripts as outlined in this section. Both completed application forms and transcripts should be sent to the Admissions Office, San Diego State University, Imperial Valley Campus, 720 Heber Avenue, Calexico, California 92231. Please telephone 760-768-5667 for further information. Students will not be permitted to access WebLine until fees are paid. Late registration is allowed during the first two weeks of the semester. Students wishing to late register must pay registration fees plus a \$25.00 late fee.

Admission Procedures and Policies

Requirements for admission to San Diego State University are in accordance with Title 5, Chapter I, Subchapter 3, of the *California Code of Regulations*. If you are not sure of these requirements, you should consult a high school or community college counselor or CSU campus admission office.

Electronic versions of the CSU undergraduate and graduate applications are accessible on the World Wide Web at <http://www.csumentor.edu>. The CSUMentor system allows students to browse through general information about CSU's 23 campuses, view multimedia campus presentations, send and receive electronic responses to specific questions, and apply for admission and financial aid.

Applications may be obtained online or at any California high school or community college or from the Office of Admission at any of the campuses of the California State University. The application fee is nonrefundable and may not be transferred to a future semester.

Campus Impaction

Students attending the Imperial Valley Campus who plan to transfer to the SDSU main campus must fill out a transfer request form. Currently, the SDSU main campus is impacted which requires applicants to meet selective admissions criteria above the minimum established by the California State University.

Impacted Majors

Many majors at San Diego State University are designated as impacted majors. To be admitted to an impacted major, students must meet additional department-specific

criteria, such as a specified minimum grade point average, completion of prerequisite courses, and completion of a certain number of units. Departmental criteria also appear each November in the CSU Review and made available online at <http://www.calstate.edu/AR/csureview/>. Information about the supplementary criteria is also sent to program applicants. Visit <http://www.sdsu.edu/impactedmajors> for further information.

Importance of Filing Complete, Accurate, and Authentic Application Documents

San Diego State University advises prospective students that they must supply complete and accurate information on the application for admission, residence questionnaire, and financial aid forms. Further, applicants must submit authentic and official transcripts of all previous academic work attempted. Official transcripts are defined as transcripts that bear the high school or college seal and remain in their original sealed envelope. Failure to file complete, accurate, and authentic application documents by specified deadlines, will result in denial of admission, and may result in cancellation of academic credit, suspension, or expulsion (Section 41301, Article 1.1, Title 5, *California Code of Regulations*). This requirement is effective from initial contact with the university and throughout the period the academic record is maintained.

Requirement and Use of Social Security Number

Applicants are required to include their correct social security numbers (taxpayer identification numbers) in designated places on applications for admission pursuant to the authority contained in Section 41201, Title 5, *California Code of Regulations*, and Section 6109 of the *Internal Revenue Code* (26 U.S.C. 6109). The university uses the social security account number to identify students and their records including identification for purposes of financial aid eligibility and disbursement and the repayment of financial aid and other debts payable to the institution. Also, the Internal Revenue Service requires the university to file information returns that include the student's social security number and other information such as the amount paid for qualified tuition, related expenses, and interest on educational loans. This information is used by the IRS to help determine whether a student, or a

person claiming a student as a dependent, may take a credit or deduction to reduce federal income taxes.

Students are issued a nine-digit ID number (Red ID) for transactions that include accessing the SDSU WebPortal, registering for classes, meal plans, using library services, using Blackboard, communicating with the Center for Human Resources, financial transactions, and all student services.

Measles, Rubella, and Hepatitis B Immunizations Health Screening Provisions

Information on student health services and required immunizations is given in the section of this bulletin on Student Affairs (Health Services), page 17.

Undergraduate Application Procedures

Prospective students, applying for full-time or part-time undergraduate programs of study, in day or evening classes, must file a complete undergraduate application during the application filing period. The preferred method of application is through <http://www.csumentor.edu>. The CSUMentor system allows students to browse through general information about CSU's 23 campuses, view multimedia campus presentations, send and receive electronic responses to specific questions, and apply for admission and financial aid. If you cannot apply online, you can print out an application form at <http://www.ivcampus.sdsu.edu>. The \$55 nonrefundable application fee must be in the form of a check or money order payable to the California State University or by credit card and may not be transferred or used to apply to another term. The applications of persons denied admission to an impacted campus may be re-routed to another campus, but only if the applicant is CSU eligible.

It is essential that the application be filled out completely and accurately. Misrepresenting oneself on the application will result in a revocation of admission regardless of when the misrepresentation is discovered.

Filing of Records

File Official Transcripts. You must file the following official transcripts with the Admissions and Records Office.

1. Transcripts from all high schools attended (not required of the graduate student who holds a bachelor's degree from an accredited institution, but is required of the student who holds a bachelor's degree from a nonaccredited institution).
2. Transcripts from EACH college attended (including extension, correspondence, summer session, or evening courses), even if no courses were completed.

Graduate students must file transcripts **in duplicate** if they plan to enter a master's degree or credential program.

3. Photostat or true copy of the military separation form DD-214 (or equivalent) if applicant has had active military service. (Not required of graduate students.)

For a transcript to be official, it must bear the high school or college seal and remain in its original sealed envelope. All records or transcripts received by the university become the property of the university and **will not be released nor will copies be made.**

Deadlines:

First-time Freshmen

- February 15 – transcripts including fall term grades.
- June 30 – transcripts of spring term grades.

Transfers

- May 1 – submit transcripts including fall term grades and work in progress.
- June 30 – submit transcripts of spring term grades.

Note: All needed documents, for international applicants must be on file no later than May 1 for the fall semester.

Upper Division Transfer Admission Requirements

Generally, applicants will qualify for admission as an upper division transfer student if:

1. They have a grade point average of at least 2.0 (C or better) in all transferable units attempted; and
2. They are in good standing at the last college or university attended, and they have completed at least 30 semester units of college coursework with a grade of C or better **in each course** to be selected from courses in English, arts and humanities, social science, science and mathematics at a level at least equivalent to courses that meet general education requirements. The 30 units must include all of the general education requirements in communication in the English language and critical thinking (at least 9 semester units) and the requirement in mathematics/quantitative reasoning (usually 3 semester units) **OR** the Intersegmental General Education Transfer Curriculum (IGETC) requirements in English communication and mathematical concepts and quantitative reasoning.

Making Up Missing College Preparatory Subject Requirements

Undergraduate applicants who did not complete subject requirements while in high school may make up missing subjects in any of the following ways.

1. Complete appropriate courses with a grade of C or better in adult school or high school summer sessions.
2. Complete appropriate courses in college with a grade of C or better. One college course of at least three semester or four quarter units will be considered equivalent to one year of high school study.
3. Earn acceptable scores on specified examinations.

Please consult SDSU or any CSU campus admissions office for further information about alternative ways to satisfy the subject requirements.

Subject Requirements

San Diego State University requires that applicants complete, with grades of C or better, a comprehensive pattern of college preparatory study totaling 15 units. A "unit" is one year of study in high school.

1. Two years of social science, including one year of U.S. history, or U.S. history and government.
2. Four years of English.
3. Three years of Mathematics (algebra, geometry, and intermediate algebra).
4. Two years of laboratory science (one biological and one physical, both with laboratories).
5. Two years in the same foreign language (subject to waiver for applicants demonstrating equivalent competence).
6. One year of visual and performing arts (must be from a single VPA area): art, dance, drama/theatre, or music.
7. One year of electives selected from English, advanced mathematics, social science, history, laboratory science, foreign language, visual and performing arts, and agriculture.

For fall admission, you must complete your subject requirements by the spring term before enrollment at SDSU. For spring admission, you must complete your subject requirements by the summer term before enrollment at SDSU.

Subject Requirement Substitution for Students with Disabilities

Applicants with disabilities are strongly encouraged to complete college preparatory course requirements if at all possible. If you are judged unable to fulfill a specific course requirement because of your disability, alternative college preparatory courses may be substituted for specific subject requirements. Substitutions may be authorized on an individual basis after review and recommendation by your academic adviser or guidance counselor in consultation with the director of a CSU disabled student services program. You should be aware that failure to complete courses required for admission may limit later enrollment in certain majors, particularly those involving mathematics. For further information and substitution forms, please call the director of disabled student services at your nearest CSU campus.

TOEFL Requirement

All undergraduate applicants, whose native language is not English and who have not attended schools at the secondary level or above for at least three years of full-time study (only transferable courses count toward a student's full-time status) where English is the principal language of instruction, must present a score of 550 or higher (using the paper version) or 213 or higher (using the computer version) on the Test of English as a Foreign Language (TOEFL). Some majors may require a higher score. Some campuses may also use alternative methods of assessing English fluency.

Adult Students

As an alternative to regular admission criteria, an applicant who is 25 years of age or older may be considered for admission as an adult student if he or she meets all of the following conditions:

1. Possesses a high school diploma (or has established equivalence through either the Tests of General Educational Development or the California High School Proficiency Examination).
2. Has not been enrolled in college as a full-time student for more than one term during the past five years. Part-time enrollment is permissible.
3. If there has been any college attendance in the past five years, has earned a grade point average of C or better in all college work attempted.
4. Test results verifying completion of current San Diego State University mathematics and writing competency requirements. Current competency requirements and minimum test scores are published in the *General Catalog* and each semester's *Class Schedule*; the most recent published scores will be required.

Applicants seeking admission as an adult student must submit a statement of no more than two pages describing the alternate preparation which the applicant feels has prepared him or her for successful university work. The statement should also describe the applicant's educational goals and what preparation has been made to pursue these goals. Consideration for admission will be based upon a judgment as to whether the applicant is as likely to succeed as a regularly admitted freshman or transfer student and will include an assessment of basic skills in the English language and mathematical computation.

Other Applicants

Applicants not admissible under one of the above provisions should enroll in a community college or other appropriate institution.

San Diego State University also offers a special program designed to expand educational opportunity for capable persons who, for a variety of reasons, have not previously had the opportunity. For detailed information regarding admission to this program, refer to the section of the *General Catalog* on the Educational Opportunity Program.

Acceptance of Transfer Courses

Courses taken at a regionally accredited college or university and designated as appropriate for baccalaureate credit by that institution will be accepted by San Diego State University for credit toward transfer admission. San Diego State University reserves the right to determine the extent to which such credit satisfies the specific and elective requirements of degree programs.

Courses completed at regionally accredited institutions not offering the baccalaureate and at special-purpose baccalaureate-granting institutions are acceptable if specifically certified by the institution or by San Diego State University as similar in level and rigor to SDSU courses.

Courses completed at institutions without regional accreditation or taken at a regionally accredited institution as part of a professional program, i.e., medical, dental, legal, veterinary, optical, etc. are not normally accepted by San Diego State University. Such courses may be accepted on an individual basis if a review by the appropriate department determines comparability to a course in the San Diego State University curriculum.

Graduate and Postbaccalaureate Application Procedures

All graduate and postbaccalaureate applicants (e.g., joint Ph.D., Ed.D., Au.D and Ed.S. applicants, master's degree applicants, those seeking credentials, or advanced certificates) must file a complete graduate application as described in the CSU graduate and postbaccalaureate admission materials at <http://www.csumentor.edu>. Applicants who completed undergraduate degree requirements and graduated the preceding term are also required to complete and submit an application and the \$55 nonrefundable application fee. To be assured of initial consideration by more than one campus, it will be necessary to submit separate applications (including fees) to each. Applications may be obtained from the Office of Graduate Admissions of any California State University campus. An electronic version of the CSU graduate application is available at <http://www.csumentor.edu>. Applications submitted by way of <http://www.csumentor.edu> are preferable.

Graduate and Postbaccalaureate Admission Requirements

Admission Requirements

Graduate and postbaccalaureate applicants may apply for a degree objective, or a credential, or certificate objective. Depending on the objective, San Diego State University will consider an application for admission as follows:

General Requirements

The minimum requirements for admission to graduate and postbaccalaureate studies at a California State University campus are in accordance with university regulations as well as

Title 5, chapter 1, subchapter 3, of the *California Code of Regulations*. Specifically, a student shall at the time of enrollment: (1) have completed a four-year college course of study and hold an acceptable baccalaureate degree from an institution accredited by a regional accrediting association, or shall have completed equivalent academic preparation as determined by appropriate campus authorities; (2) be in good academic standing at the last college or university attended; (3) have attained a grade point average of at least 2.85 (A = 4.0) in the last 60 semester (90 quarter) units attempted (this calculation may not include lower division courses taken after award of a baccalaureate degree); and (4) satisfactorily meet the professional, personal, scholastic, and other standards for graduate study including qualifying examinations, as appropriate campus authorities may prescribe. In unusual circumstances, a campus may make exceptions to these criteria.

All applicants seeking admission to postbaccalaureate study at San Diego State University must apply and meet the minimum requirements to be accepted in one of the three following categories (consult the *Bulletin of the Graduate Division* for detailed information):

- **Postbaccalaureate Classified.** If you wish to enroll in a credential or certificate program, you will be required to satisfy additional professional, personal, scholastic, and other standards, including qualifying examinations, prescribed by the campus; or
- **Graduate Conditionally Classified.** You may be admitted to a graduate degree program in this category if, in the opinion of appropriate campus authority, you can remedy deficiencies by additional preparation; or
- **Graduate Classified.** To pursue a graduate degree, you will be required to fulfill all of the professional, personal, scholastic, and other standards, including qualifying examinations, prescribed by the campus.

Graduate and Postbaccalaureate TOEFL Requirement

All postbaccalaureate applicants, regardless of citizenship, whose native language is not English and whose preparatory education was principally in a language other than English must demonstrate competence in English. Those who do not possess a bachelor's degree from a postsecondary institution where English is the principal language of instruction must receive a minimum score of 550 on the Test of English as a Foreign Language (TOEFL). Individual degree programs may prescribe a higher minimum score. Applicants taking the Computer-Based Test of English as a Foreign Language must present a score of 213 or above. Applicants must also submit a score for the Test of Written English (TWE). Individual degree programs may use the score on the TWE as an admission criterion or as an advising tool to identify students who may need further training in English.

Second Bachelor's Degree

San Diego State University is not accepting applications for second bachelor's degrees.

Intrasystem and Intersystem Enrollment Programs

Students enrolled at San Diego State University have access to courses at other CSU campuses on a space available basis unless those campuses or programs are impacted. This access is offered without students being required to be admitted formally to the host campus and sometimes without paying additional fees. Although courses taken on any CSU campus will transfer to the student's home CSU campus as at least elective credit, students should consult their San Diego State University academic adviser to determine how such courses may apply to their degree programs before enrolling at the host campus.

There are two programs for enrollment within the CSU and one for enrollment between CSU and the University of California or California community colleges. Additional information about these programs is available from the Office of Admissions and Records

CSU Concurrent Enrollment

Matriculated students in good standing may enroll at San Diego State University and a host CSU campus during the same term. Credit earned at the host campus is reported at the student's request to San Diego State University to be included on the student's transcript at the home campus.

Intersystem Cross Enrollment

Matriculated CSU, UC, or community college students may enroll for one course per term at another CSU, UC, or community college and request that a transcript of record be sent to the home campus.

Registration and Requirements for Registration

Registration

San Diego State University students register online at <http://www.sdsu.edu/portal>. On-campus and telephone registration are not conducted. The *Class Schedule* available at <http://www.sdsu.edu/schedule> contains specific information on registration, the courses offered for the term, and a listing of the fees required for enrollment. Students will not be permitted to register until fees are paid. Payment of fees by itself does not constitute registration. **A student is considered registered when: 1) fees have been paid, and 2) at least one course has been added prior to the first day of classes.**

The registration system will check for the satisfactory completion of the following tests and requirements: EPT (English

Placement Test); ELM (Entry-Level Mathematics Examination); GSP (Grammar, Spelling, and Punctuation Test); and Writing Proficiency Assessment).

The registration system will not allow registration in courses that meet at the same day and time or have overlapping meeting times.

Enrollment in some courses is restricted to students in specific majors. Major code restrictions are listed in the *Class Schedule* footnotes.

Enrollment in some courses is restricted to students at specific levels (i.e., freshmen, sophomore, junior, senior, or graduate). Student level restrictions are listed in the *Class Schedule* footnotes.

The registration system will not allow enrollment in more than one section of the same course unless it is repeatable.

Students registering for more than 18 units must have the consent of the division chair for their major and the associate dean.

Students entering SDSU as freshmen are required to complete coursework in composition, mathematics, oral communication, and critical thinking in a specific order. These enrollment requirements are enforced by the registration system. For more information, refer to the registration workbook that is distributed at new student orientation.

Late Registration. Late registration is allowed during the first 15 class days of the semester. Students wishing to late register must pay registration fees plus a \$25.00 late fee before the end of the 15th class day of the semester by 6:00 p.m. After receiving an add code from the instructor of the course the student wants to add, the student accesses the SDSU WebPortal to officially register.

Improper Registration in Graduate Courses. Only undergraduate students who are completing their bachelor's degree and who have filed a formal request for permission to enroll for concurrent master's degree credit or for concurrent postbaccalaureate credit may be authorized to enroll in 600 and higher numbered courses. Undergraduate students who have not received permission for concurrent enrollment may not enroll in 600 or higher numbered courses for any purpose without prior permission of the graduate dean. Undergraduates who enroll in advanced courses without permission are subject to administrative disenrollment. The registration for graduate students who have not met the stated prerequisites for Course 799A, Thesis, at the time of registration may be canceled.

Schedule Adjustment Policy. All schedule adjustments (formerly called Change of Program) MUST BE COMPLETED BY 6:00 P.M. BY THE END OF THE 15TH CLASS DAY OF THE SEMESTER. The schedule adjustment period allows you to add a course, drop a course, withdraw from the university, and change grading basis. Students will no longer be allowed to make ANY schedule changes (excluding total withdrawal from the university for extremely serious, documented cases involving health or accident) after the 15th class day of the semester by 6:00 p.m.

Instructor Initiated Drop Policy. Students who do not attend the first class session and the beginning of the second class session of a course may be dropped from that course by the instructor within the first 12 class days of the semester. Students who do not meet prerequisite requirements can also be dropped within the first 12 class days of the semester. Any student dropped by the instructor during this period will be notified of the action by e-mail. It is the student's responsibility to keep a current e-mail address on file through the SDSU WebPortal at <http://www.sdsu.edu/portal>. To reenroll, the student must receive an add code from the instructor and reenroll in the course within the first 15 class days of the semester by 6:00 p.m.

NOT ALL INSTRUCTORS WILL DROP STUDENTS WHO MISS THE FIRST CLASS SESSION AND THE BEGINNING OF THE SECOND CLASS SESSION. Students are responsible for all courses on their schedules. Students should check their online schedules regularly and take necessary action to add or drop during the first 15 class days of the semester by 6:00 p.m.

Religious Observances. By the end of the second week of classes, students should notify the instructors of affected courses of planned absences for religious observances. Instructors shall reasonably accommodate students who notify them in advance of planned absences for religious observances.

Statewide Placement Test Requirements

San Diego State University requires each entering undergraduate, except those who qualify for an exemption, to take the CSU Entry Level Mathematics (ELM) examination and the CSU English Placement Test (EPT) prior to enrollment. Admitted freshmen must take the ELM/EPT (if required) by the May test date prior to enrollment. These tests are designed to identify entering students who may need additional support in acquiring basic English and mathematics skills necessary to succeed in CSU baccalaureate-level courses. Undergraduate students who do not demonstrate college-level skills both in English and in mathematics will be placed in appropriate remedial programs and activities during the first term of their enrollment. Students placed in remedial programs in either English or mathematics must complete all remediation in their first year of enrollment. Failure to complete remediation by the end of the first year may result in denial of enrollment for future terms.

Students register for the EPT and/or ELM at the Office of Student Testing, Assessment and Research. Questions about test dates and registration materials may be addressed to the Prospective Student Center.

English Placement Test (EPT). The EPT is designed to assess the level of reading and writing skills of entering undergraduate students so that they can be placed in appropriate baccalaureate-level courses. The CSU EPT must be completed by all entering undergraduate students, with the exception of those students who present proof of one of the following:

- Students must place (score) in the “**exempt**” category on the Early Assessment of Readiness for College English taken in conjunction with the 11th grade California Standards Test in English Language Arts.
- A score of 550 or above on the verbal section of the College Board SAT I Reasoning Test taken April 1995 or later.
- A score of 24 or above on the enhanced ACT English Test taken October 1989 or later.
- A score of 680 or above on the re-centered and adjusted College Board SAT II: Writing Test taken May 1998 or later.
- A score of 3, 4, or 5 on either the Language and Composition or the Composition and Literature examination of the College Board Scholastic Advanced Placement Program.
- Completion and transfer of a course that satisfies the General Education-Breadth or Intersegmental General Education Transfer Curriculum (IGETC) written communication requirement, provided such course was completed with a grade of C or better.

Entry-Level Mathematics (ELM) Placement Examination. The ELM examination is designed to assess the skill levels of entering San Diego State University students in the areas of mathematics typically covered in three years of rigorous college preparatory mathematics courses in high school (algebra I, algebra II, and geometry). The CSU ELM must be completed by all entering undergraduate students, with the exception of those students who present proof of one of the following:

- Students must place (score) in the “**unconditionally exempt**” category on the Early Assessment of Readiness for College Mathematics taken in conjunction with the 11th grade California Standards Test in High School Mathematics or Algebra II.
- Students must place (score) in the “**conditionally exempt**” category on the Early Assessment of Readiness for College Mathematics taken in conjunction with the 11th grade California Standards Test in High School Mathematics or Algebra II **PLUS** successful completion of a CSU-approved mathematics or mathematics-related course or activity taken before you enroll at a CSU campus.
- A score of 550 or above on the mathematics section of the College Board SAT I Reasoning Test or on the College Board SAT II Mathematics Tests Level I, IC (Calculator), II, or IIC (Calculator).
- A score of 23 or above on the American College Testing Mathematics Test.
- A score of 3 or above on the College Board Advanced Placement Mathematics examination (AB or BC) or Statistics examination.

- Completion and transfer of a course that satisfies the General Education–Breadth or the Intersegmental General Education Transfer Curriculum (IGETC) quantitative reasoning requirement, provided such course was completed with a grade of C or better.

Determination of Residence for Nonresident Tuition Purposes

The law governing residence for tuition purposes at the California State University is *California Education Code* sections 68000-68090, 68120-68134, and 89705-89707.5, and *California Code of Regulations*, Title 5, Subchapter 5, Article 4, sections 41900-41916. This material can be viewed on the Internet by accessing the California State University's Web site at <http://www.calstate.edu/GC/resources.shtml>.

The Office of Admissions and Records is responsible for determining the residence status of all new and returning students based on the Application for Admission, Residency Questionnaire, Reclassification Request Form and, as necessary, other evidence furnished by the student. A student who fails to submit adequate information to establish eligibility for resident classification will be classified as a nonresident.

Generally, establishing California residence for tuition purposes requires a combination of physical presence and intent to remain indefinitely. An adult who, at least one full year prior to the residence determination date for the term in which enrollment is contemplated, can demonstrate both physical presence in the state combined with evidence of intent to remain in California indefinitely may establish California residence for tuition purposes. A minor normally derives residence from the parent(s) they reside with or most recently resided with.

Evidence demonstrating intent can vary from case to case but will include, and is not limited to, the absence of residential ties to any other state, California voter registration and voting in California elections, maintaining active California bank accounts, filing California income tax returns and listing a California address on federal tax returns, owning residential property or occupying or renting an apartment where permanent belongings are kept, maintaining active memberships in California professional or social organizations, and maintaining a permanent military address and home of record in California.

Adult noncitizens establish residence in the same manner as citizens, unless precluded by the Immigration and Nationality Act from establishing domicile in the United States. Unmarried minor noncitizens derive their residence in the same manner as unmarried minor citizens except that both parent and minor must have an immigration status consistent with establishing domicile in the United States.

Exceptions to the general residence requirements are contained in *California Education Code* sections 68070-68084 and *California Code of Regulations*, Title 5, Subchapter 5,

Article 4, sections 41906-41906.5, and include, but are not limited to, members of the military and their dependents, certain credentialed employees of school districts, and most students who have attended three years of high school in California and graduated or attained the equivalent. Whether an exception applies to a particular student cannot be determined before the submission of an application for admission and, as necessary, additional supporting documentation. Because neither campus nor chancellor's office staff may give advice on the application of these laws, applicants are strongly urged to review the material for themselves and consult with a legal adviser.

Nonresident students seeking reclassification are required to complete a supplemental questionnaire including questions concerning their financial dependence, which will be considered along with physical presence and intent in determining reclassification.

Resident determination dates are set each term. The residence determination dates are September 20 for fall, January 25 for spring, and June 1 for summer. The residence determination dates for the four stages of CalStateTEACH are September 20 (Stage 1), January 5 (Stage 2), June 1 (Stage 3), and September 20 (Stage 4).

Students classified as non-residents may appeal a final campus decision within 120 days of notification by the campus. A campus residence classification appeal must be in writing and submitted to:

The California State University
Office of General Counsel
401 Golden Shore, 4th Floor
Long Beach, CA 90802-4210

The Office of General Counsel can either decide the appeal or send the matter back to the campus for further review.

Students incorrectly classified as residents or incorrectly granted an exception from nonresident tuition are subject to reclassification as nonresidents and payment of nonresident tuition in arrears. If incorrect classification results from false or concealed facts, the student is subject to discipline pursuant to Section 41301 of Title 5 of the *California Code of Regulations*.

Resident students who become nonresidents, or who no longer meet the criteria for an exception, must immediately notify the Office of Admissions.

Changes may have been made in the rate of nonresident tuition and in the statutes and regulations governing residence for tuition purposes in California between the time this catalog is published and the relevant residence determination date. Students are urged to review the statutes and regulations stated above.

Financial Aid and Scholarships

Financial Aid

Student financial aid programs are intended to provide assistance to students who do not have the necessary financial resources to meet their educational costs. Most students qualify for some type of assistance. For resources that recognize academic excellence, refer to the following information on scholarships. Only United States citizens and eligible non-citizens can receive financial aid.

Information about all state and federal aid programs and institutional aid programs is available from the Financial Aid Office, 760-768-5507. The *SDSU Guide to Financial Aid* describes the available programs as well as the academic standards that a student must maintain in order to remain eligible for such aid. The *Guide to Financial Aid* can be accessed at <http://www.sa.sdsu.edu/fao>.

Applying for Aid

Applicants who want to be considered for all types of state and federal financial aid should apply as soon after January 1 as possible by completing a **Free Application for Federal Student Aid (FAFSA)**. Since new California grant program applicants must apply by March 2, we strongly encourage all applicants to apply by this date.

The FAFSA is all you need to begin the application process. You may apply by using FAFSA on the Web site at <http://www.fafsa.ed.gov>. Paper FAFSA applications are also available and may be picked up at high school counseling offices and college financial aid offices.

Applications are reviewed and awarded throughout the year based on available funding. January through May, however, is considered the optimum time period to apply for aid to receive funding at the beginning of the fall semester.

Cost of Living

San Diego State University establishes standard student budgets in coordination with the California State University system that meet federal requirements. Student budgets, updated annually to account for inflation are currently:

Costs of Attendance for the 2005-2006 Academic Year for the Imperial Valley Campus

	<i>Living off Campus</i>	<i>Commuting from Home</i>
Registration fees	\$ 2,936	\$2,936
Books and supplies	1,242	1,242
Food and housing	9,053	3,319
Transportation	1,010	813
Miscellaneous/Personal	2,415	2,490
Total	\$16,656	\$10,800

The academic year registration fee for a postbaccalaureate student is \$3,422 and \$3,308 for a teaching credential student. In addition to the registration fee, nonresident (foreign and out-of-state) students pay tuition (see Schedule of Fees section). **All fees and costs are subject to change without notice.**

Refund Policy

Information concerning the refund policy of San Diego State University for the return of unearned tuition and fees or other refundable portions of institutional charges is available from the University Cashiers Office, 760-768-5514.

Information concerning San Diego State University policies regarding the return of unearned aid to the federal Title IV student assistance programs is available from the Financial Aid Office, 760-768-5507.

E-Mail and the Internet

The SDSU Office of Financial Aid and Scholarships uses e-mail and the Internet to communicate with aid applicants about documentation needed, disbursement holds, and awards. The Office of Financial Aid and Scholarships home page and secure Web site, *AidLink*, have been enhanced to streamline the application and award process for SDSU students. Go to SDSU's Web site at <http://www.sdsu.edu/portal>, and select E-Mail/Address Update to make sure there is a valid e-mail address on record for you with the Office of the Registrar. Use *AidLink* at <http://www.sdsu.edu/financialaid> to view your personal financial aid information, download and print documents you need to submit, activate your student loan, and more.

Scholarships

Scholarships reward academic excellence and are not generally based on financial need. All students, regardless of nationality, citizenship, or residency status, are eligible, with the appropriate grade point average, to apply for scholarships.

Scholarships and Fellowships Administered by Departments

Students receive fellowships, grants, or stipends through the various departments. Federal, state, and private industry support programs of this nature are largely directed to students doing graduate work or to students preparing for some special field of work. Students who have decided on some particular area of study should check with an adviser in the department of their major to determine what fellowship, grant, or stipend support might be available to them.

National Fellowships for Graduate School

As a general rule, students planning graduate work should inquire about graduate fellowship support from the graduate program to which they are applying. The San Diego State University Office of Financial Aid and Scholarships receives annual announcements on Fulbright, Marshall, Kent, Rotary, and other national fellowship programs. Since each campus is limited in the number of applications it may endorse, students interested in fellowships of this type are encouraged to discuss their applications with the designated campus advisers and with members of the university faculty who have themselves held these fellowships. Since test scores from the Graduate Record Examinations General Test are required, students should take this examination well in advance of the deadline date for the submission of applications. Information concerning these tests may be obtained from the Assistant Dean for Student Affairs.

Graduate Equity Fellowship Program

The Graduate Equity Fellowship program provides support for economically disadvantaged graduate students, especially from groups who are underrepresented within their respective disciplines. Only legal residents of California who can demonstrate significant financial need are eligible. Recipients must be classified graduate students and must enroll for a minimum of nine units of coursework each semester they hold the fellowship. Fellowships range from \$500 to \$4,000 for an academic year depending on demonstrated need. Students may receive awards for a maximum of two academic years but they must apply each year. Interested students should complete a Graduate Division application and the Free Application for Federal Student Aid (FAFSA). The Graduate Division application, for continuing students, must be submitted by May 1, 2005. For newly admitted students, the deadline to apply is September 21, 2005.

CSU Forgivable Loan Program

The Forgivable Loan Program provides financial assistance to graduate students who show promise of becoming strong candidates for California State University instructional faculty positions. The purpose of the program is to increase the pool of individuals with the qualifications, motivation, and skills to teach the diverse student body in the California State University. It is a competitive program directed by the CSU but open to doctoral students across the country. Through the Forgivable Loan Program, the CSU offers loans and faculty sponsorship to full-time students pursuing doctoral degrees who are interested in a teaching career at a CSU campus. The program provides loans of up to \$10,000 per year up to a total of \$30,000 within five years. Loan forgiveness is 20 percent of the loan forgiven for each year of full-time postdoctoral teaching at a CSU campus and faculty sponsorship from a CSU faculty member. The CSU does not guarantee a faculty position to any participant in the Forgivable Loan Program. However, it is expected that upon

completion of their doctoral studies, participants will be qualified to compete for CSU faculty positions. Applications are available at all CSU campuses; our campus has a Forgivable Loan Program coordinator in the Graduate Division. You may also obtain an application and information at http://www.calstate.edu/HR/FLP/info_applicant.shtml.

California Pre-Doctoral Program

The program is designed to increase the pool of university faculty by supporting the doctoral aspirations of individuals who are current upper division or graduate students in the California State University, economically and educationally disadvantaged, interested in a university faculty career, U.S. citizens or permanent residents, and leaders of tomorrow. Junior, senior, and graduate students in the CSU, especially those from environments where university teaching is not a common career goal, have unique opportunities to explore and prepare to succeed in doctoral programs. Working one-on-one with faculty members from both CSU and doctoral-granting institutions, students receive funding for activities such as participation in a summer research internship program at a doctoral granting institution to receive exposure to the world of research in their chosen field, visits to doctoral-granting institutions to explore opportunities for doctoral study, and travel to national symposiums for professional meetings in their chosen field. Other related activities include membership in professional organizations, journal subscriptions, graduate school application, and test fees. For information regarding the California Pre-Doctoral Program contact the campus co-coordinator in the Graduate Division or go to <http://www.calstate.edu/PreDoc/advisors.shtml>.

Graduate Assumption Program of Loans for Education (Graduate APLE)

This is a state-funded teacher incentive program administered by the California Student Aid Commission. It is designed to encourage graduate students to complete their advanced education and then serve as faculty at an accredited college or university in California. Under the provisions of the program, the Commission may assume up to \$6,000 in student loan balances in return for the participant's service as a full-time faculty member at a college or university in California for three consecutive years after obtaining a graduate degree.

Applicants for this loan assumption program must be citizens or permanent residents of the United States as well as residents of the State of California. Participants must be nominated by the university and are selected on the basis of academic qualifications, interviews, and faculty evaluations as well as such other criteria as the nominating campus may determine. The deadline for submission to the Commission of applications of the campus nominees is normally the end of June for the following academic year. Application forms and complete information may be obtained from the Office of Advising and Recruitment, located in Business Administration, Room 259, 619-594-6320.

San Diego State University Scholarship Application Procedures and Eligibility Requirements

A scholarship is a monetary award given to outstanding students in recognition of their academic excellence, leadership, achievements, and promise. Scholarship funds are provided by private donors, corporations, professional associations, and SDSU alumni.

Competition is based on outstanding academic achievement, campus and extracurricular activities, employment, and an essay. Undergraduates at the Imperial Valley Campus must have a 3.10 overall GPA or a 3.50 in the last 30 units of university work. Graduate and postbaccalaureate students at the Imperial Valley Campus must have a 3.45 overall GPA for work completed after the bachelor's degree **or**, in the absence of completed postbaccalaureate units, a 3.10 overall undergraduate GPA **or** a 3.50 in the last 30 units of university work.

Applications for individual scholarships and the SDSU scholarship program described above are available on the SDSU Office of Financial Aid and Scholarships Web site at <http://www.sdsu.edu/financialaid>. You may also write or call the SDSU Scholarship Office, 720 Heber Ave., Calexico, CA 92231; telephone 760-768-5507.

The SDSU University Scholarship applications are available each year on the SDSU Office of Financial Aid and Scholarships Web site at <http://www.sdsu.edu/financialaid> during the application period, November through early February. The SDSU University Scholarship application must be filed or postmarked not later than the established first Monday in February. Students need to submit only one application for the SDSU University Scholarship program. However, additional scholarships are offered during the University Scholarship cycle, the fall semester scholarship, and the late spring semester scholarship cycle each year. Students will want to check the SDSU Office of Financial Aid and Scholarships Web site at <http://www.sdsu.edu/financialaid> every semester for these additional scholarship opportunities.

The dollar amount per scholarship is subject to change based on registration costs and investments by The Campaign Foundation. There is no limit to the number of scholarships for which a student may be considered. Several awards are designed to cover the cost of registration fees for four years of undergraduate studies providing the recipient maintains a minimum 3.5 GPA. Scholarships that include room, board, books, and in-state fees may be awarded to incoming freshmen providing a minimum 3.5 GPA is maintained.

In addition to SDSU scholarships, the Marshall, Fulbright, Rhodes, and Rotary scholarships are prestigious international scholarships that are given annually to students pursuing educational goals outside the United States. Eligibility standards for these scholarships are closely related to those established for the SDSU scholarship program, but application forms and deadlines are separate. Information about these application forms and deadlines is made available on the Office of

Financial Aid and Scholarships Web site at <http://www.sdsu.edu/financialaid> every semester for these additional scholarship opportunities.

Imperial Valley Campus Scholarships

The Imperial Valley Campus students were awarded over \$75,253 in scholarships for the 2004-2005 academic year. Information and applications for scholarships are available from the Financial Aid Office. Following is a list of scholarships established at Imperial Valley Campus:

Alejandro and Florencia Nogales
Board of Supervisors
Calexico Educational Foundation
Cesar E. Chavez
Dean's Scholars
Enrique Camarena
Good Sport Howie
HACU
Imperial County Farm Bureau
Joe and Dorothy Rodney
Jerry Pennington
Ralph and Eva Pesqueira
SDSU-IV International Programs
Soroptimist International of Calexico
Talbots Women's Fund
Tzu Chi Foundation
Zonta International Jane M. Klausman

Endowments:

Anheuser-Busch Companies, Inc.
William and Susan Brandt
Enrique (Kiki) Camarena
Francis and Edna Rae Frye
Jack Hart Family
Good Sport Howie
Herschel Hudson
Nancy A. Marlin
Sally McMahon/Doves
Alejandro and Florencia Nogales
Douglas and Barbara Patiño
Joe Patiño Family
Jerry Pennington Memorial
Ralph and Eva Pesqueira
Joe and Dorothy Rodney
Rotary International District 5340
Ethan A. Singer
Stephen and Susan Weber
Title V

Schedule of Fees

Fees and tuition are subject to change without advance notice by the Board of Trustees of the California State University.

Registration fees reflected in this bulletin were approved by the Board of Trustees at their October 28, 2004 meeting, but are subject to change, without advance notice, if such action is required by the budget act approved for 2005-2006. For updated information regarding the fee structure for 2005-2006 refer to the fall *Class Schedule* Web site at <http://www.sdsu.edu/schedule.html> or University Cashiers Office at <http://www.sdsu.edu/cashiers>.

Imperial Valley Campus students should visit the campus Web site at <http://www.ivcampus.sdsu.edu>.

Fees must be paid prior to accessing the Web Portal to register. Checks accepted for exact amount of fees. Overpayments of \$5.00 or less are refunded only upon request. If your check for registration fees or tuition is returned by the bank for any reason, your registration may be canceled and you will be billed \$55.00 (a dishonored payment charge of \$35.00 and late fee of \$20.00). Payment of fees for registration should be made by check or money order. The university reserves the right to refuse payment by personal check from those individuals who have previously had items returned unpaid by their bank. Refunds may be applied against other amounts due the university. Checks to be made payable to SDSU. Do not enclose cash.

You may pay your fees online using your checking account information. There is no additional fee assessed for this service. Visit the Cashiers Office Web site at <http://www.sdsu.edu/cashiers> and see On Line Services.

In cooperation with SDSU, CASHNet™SmartPay allows students to pay their registration fees and/or out of state tuition with MasterCard, Discover Card, or American Express card. The CASHNet™SmartPay URL is <http://www.CashnetSmartPay.com/SDSU>. Payments made via CASHNet™SmartPay are received by the University Cashiers Office no later than the next business day, so the registration process is not delayed. CASHNet™SmartPay assesses each customer a service charge based on the transaction amount. See the Web site for details.

ADMINISTRATIVE/FINANCIAL HOLDS

All administrative and financial holds must be cleared prior to submittal of payment for registration or other university services. See "Fees and Debts Owed to the Institution" in this section of the bulletin. Acceptance of payment by the university does not constitute completion of registration or guarantee of services if any kind of administrative or financial hold exists.

Payments to clear financial holds must be made by cash, money order, or certified check. Personal checks or charge cards will NOT be accepted.

REGISTRATION FEES – ALL STUDENTS:

(On basis of units carried.)

Fee payment information and instructions are in the *Class Schedule* available at

<http://www.sdsu.edu/schedule.html>.

Auditors pay same fees as students carrying courses for credit. Nonresident (foreign and out-of-state) students pay additional fees – see information below. Thesis extension and other zero unit courses are charged as one unit for fee purposes.

Imperial Valley Campus

<i>Units Attempted</i>	<i>Registration Fee</i>
Undergraduate	
0 units – 6.0 units	\$799.00
6.1 or more units	\$1,327.00
Graduate	
0 units – 6.0 units	\$968.00
6.1 or more units	\$1,618.00
Teaching Credential Candidates	
0 units – 6.0 units	\$916.00
6.1 or more units	\$1,528.00

The above fee includes a Student Activity Fee of \$15.00, a Student Union Fee of \$71.00, a Health Facilities Fee of \$25.00, an Instructionally Related Activities Fee of \$95.00, a Health Services Fee of \$85.00, a Library User Fee of \$10.00, and a State University Fee of either \$732.00 or \$1,260.00 for undergraduate students or \$900.00 or \$1,551.00 for graduate students, or \$849.00 or \$1,461.00 for teaching credential candidates, depending on unit load.

The total fee paid per term will be determined by the number of units taken.

Mandatory systemwide fees are waived for those individuals who qualify for such exemption under the provisions of the *California Education Code*. See "Exemptions" in this section of the bulletin.

Legal residents of California are not charged tuition.

INSTALLMENT PLAN

An installment plan is available for students who wish to pay their registration fees (and tuition, if applicable*) in payments. There is a \$33.00 service charge for this service, paid at the time the initial registration payment is made. Additional information and instructions are available in the *Class Schedule* or may be obtained from the University Cashiers Office.

+ Additional service charges apply to out-of-state and foreign tuition only. Service charge is equal to 15% of each installment payment of tuition.

TUITION FOR NONRESIDENT STUDENT (Foreign and Out-of-State)

Tuition will be charged for all units attempted.

Per unit \$339.00*

(Tuition is payable in addition to registration fees listed above. For fee-paying purposes, zero unit and half-unit courses are counted as one unit. See **Liability for Payment** section for additional important information.)

Health insurance (mandatory for foreign students).

Per year approximately \$650.00

* Not to exceed \$10,170.00 for the fall/spring semesters.

PARKING FEES

Nonreserved parking space, per semester \$117.00

Car pool – see Cashiers Office.

Less than four-wheeled, self-propelled vehicle (motorcycle, moped) 29.00

Overnight parking surcharge, per semester 78.00

(Limited overnight parking available on a first come, first serve basis. Students living in residence halls are exempt from fees but subject to limited availability.)

Section 42201 of Title 5, *California Code of Regulations*, provides for the waiver of campus parking fees for students with disabilities who have been issued a DMV placard or license plate, and who meet low income requirements. For further information regarding eligibility, contact Student Affairs at 760-768-5502.

MISCELLANEOUS FEES

(Fees payable when service is rendered.)

AFROTC deposit (Unexpended portion is refundable.)	75.00
Application for admission or readmission (nonrefundable) payable by check or money order at time application is made	55.00
Application to Teacher Education Credential Program (in addition to \$55.00 application for admission)	25.00
Counseling Diversion Program fee (missed appointment fee \$30.00)	100.00
Credential application fee*	55.00
Credential evaluation fee	25.00
Diploma replacement fee	12.00
Document copying fee	1.00
Dual Admission, pre-enrollment fee.....	30.00
Enrollment confirmation deposit fee (nonrefundable)	100.00
Failure to meet administratively required appointment or time limit (late fee)	20.00
Fingerprinting fee (plus applicable DOJ and FBI fees).....	17.00
Graduation services fee	35.00
Interest inventory assessment.....	10.00
Late course forgiveness	20.00
Late registration (nonrefundable) (Refer to <i>Class Schedule</i> for dates when this fee will be assessed.)	25.00
Latin diploma	22.00
Lock and locker fee (optional)	1.00
Loss of or damage to library materials	Replacement cost plus \$8.00 service charge
Lost key fee (per key)	10.00
Lost photo identification card Photo I.D. Card replacement	10.00
Musical instrument and audio/visual equipment fee.....	20.00
Photo-identification card (One-time cost to both new undergraduate and graduate students at time of registration.) Non-refundable	5.00
Registration installment plan service charge	33.00
Returned payment fee**	35.00

* Established by and payable to the Commission on Teacher Credentialing.
** Late fee also charged when applicable.

Schedule of Fees

Towel fee (optional)	4.00
Transcript of record (official or unofficial)	4.00
Second through tenth transcript, prepared at the same time as the first	\$4.00 plus each 2.00
Additional copies over ten, prepared at the same time	\$22.00 plus each 1.00
Tuition (Foreign or Out-of-State) installment payment plan service charge.....	Equal to 15 percent of each installment payment

MISCELLANEOUS INSTRUCTIONAL COURSE CHARGES

Miscellaneous instructional course charges are payable for the following courses. See applicable *Class Schedule* or <http://www.sdsu.edu/cashiers> for fee amounts.

Art 325, 326, 425, 525, 526, 625, 627, 700D.

Exercise and Nutritional Sciences 347B.

Nutrition 205, 302L, 405.

LABORATORY COURSE FEES

Mandatory laboratory fees are charged for the following courses. See applicable *Class Schedule* or <http://www.sdsu.edu/cashiers> for fee amounts.

Astronomy 109.

Biology 100L, 210, 261, 350, 354L, 366L, 436, 509, 512, 515, 521L, 523, 524, 525, 526, 530, 531, 541, 556, 577, 596 (Sustainability of Coastal Ecosystems section only).

Chemistry 100, 105, 200, 201, 202, 231, 232L, 251, 410A, 417, 431, 432L, 457, 467L, 537, 567.

Computer Engineering 470L.

Electrical Engineering 330L, 430L.

Exercise and Nutritional Sciences 265L, 304L.

Geological Sciences 101, 105, 200, 221, 306, 412, 508, 525, 530, 536, 537, 552.

Mathematics 121, 122.

Natural Science 412.

Physics 107, 182A, 182B, 195L, 196L, 197L, 311, 357, 533, 553, 561.

CREDIT CARDS

The University Cashiers Office does not accept credit cards for payment of registration fees or tuition (foreign or out-of-state) except as applicable under the terms of the Installment Plan. American Express, MasterCard, VISA, and Discover Card charge cards are accepted for other payments, such as housing, parking, health services, continuing education, installment payments, and miscellaneous over-the-counter payments. In cooperation with SDSU, CASH-Net™SmartPay does afford students the choice to use a credit card (American Express, MasterCard, and Discover Card) to

pay registration fees and/or tuition. Refer to fees section on page 132. Most ATM cards are also accepted for payment of miscellaneous charges. Additional information is available from the University Cashiers Office.

LIABILITY FOR PAYMENT

Whether or not an invoice is received from the university, students are liable for payment of all registration fees related to **units held on or added after the close of business on the 15th day** following the commencement of instruction. Foreign and out-of-state students are liable for tuition related to all units held, except as provided for by the refund policy.

All continuing students participating in online registration must make registration payments by the deadline as instructed.

Nonresident (foreign and out-of-state) tuition must be paid prior to the first day of classes. With the exception of doctoral students and students enrolling for 799A or 799B only, **foreign** students must pay or sign an installment agreement for a minimum of 12 units at the time of registration. **Foreign** students wishing to pay fewer than 12 units must submit written approval to do so from the International Student Center or the Graduate Division, as applicable.

IT IS THE STUDENT'S RESPONSIBILITY TO BE AWARE OF TOTAL FEES AND TUITION DUE. Legal residents of California are not charged nonresident tuition. Additional fees that may become due as a result of units added during the semester must be paid at the Business Office at the time the units are added. Note fee schedule above. **LATE PAYMENTS FOR FEES AND TUITION ARE SUBJECT TO AN ADDITIONAL LATE FEE AND APPLICABLE SERVICE CHARGES.**

DISHONORED CHECK

If your check is returned or not accepted by the bank for ANY REASON, you will be billed for the \$35.00 dishonored payment charge and the \$20.00 late fee when applicable. Non-payment of fees or tuition may result in cancellation of your registration and withholding of further services until all financial liabilities have been resolved.

The university reserves the right to refuse payment by personal check from those individuals who have previously had items returned unpaid by their bank.

REFUND OF FEES INCLUDING NON-RESIDENT TUITION

Regulations governing the refund of mandatory fees, including nonresident tuition, for students enrolling at the California State University are included in Section 41802 of Title 5, *California Code of Regulations*. For purposes of the refund policy, mandatory fees are defined as those system-wide fees and campus fees that are required to be paid in

order to enroll in state-supported academic programs at the California State University. Refunds of fees and tuition charges for self-support programs at the California State University (courses offered through extended education) are governed by a separate policy established by the university.

In order to receive a full refund of mandatory fees, including nonresident tuition, a student must cancel registration or drop all courses prior to the first day of instruction for the term. Information on procedures and deadlines for canceling registration and dropping classes is available from the Office of the Registrar, and in the *Class Schedule*.

For state-supported semesters, quarters, and non-standard terms or courses of four weeks or more, a student who withdraws during the term in accordance with the university's established procedures will receive a refund of mandatory fees, including nonresident tuition, based on the portion of the term during which the student was enrolled. No student withdrawing after the 60 per cent point in the term will be entitled to a refund of any mandatory fees or nonresident tuition.

For state-supported semesters, quarters, and non-standard terms or courses of less than four weeks, no refunds of mandatory fees and nonresident tuition will be made unless a student cancels registration or drops all classes prior to the first day in accordance with the university's established procedures and deadlines.

Students will also receive a refund of mandatory fees, including non-resident tuition under the following circumstances:

- The tuition and mandatory fees were assessed or collected in error;
- The course for which the tuition and mandatory fees were assessed or collected was cancelled by the university;
- The university makes a delayed decision that the student was not eligible to enroll in the term for which mandatory fees were assessed and collected and the delayed decision was not due to incomplete or inaccurate information provided by the student; or
- The student was activated for compulsory military service.

Students who are not entitled to a refund as described above may petition the university for a refund demonstrating exceptional circumstances and the chief financial officer of the university or designee may authorize a refund if he or she determines that the fees and tuition were not earned by the university.

Information concerning any aspect of the refund of fees may be obtained from the University Cashiers Office or at <http://www.sdsu.edu/cashiers>.

Return to Title IV Financial Aid Requirements

The following policy is required by the Higher Education Amendments of 1998 (Public Law 105-244, enacted October 7, 1998).

When a student who has received Title IV financial aid withdraws, otherwise fails to complete a period of enrollment for which he or she was charged, the institution is required to determine if unearned aid must be returned to the federal accounts. Calculations will be based on the withdrawal date and the percentage of the period of enrollment completed. If Title IV funds have been disbursed during the enrollment period, aid will first be returned by the institution to the programs in the order listed below as required by law and determined by the university. If funds have been disbursed directly to the student, he or she may be required to repay any unearned aid. In some cases where eligibility for aid exceeds the amount disbursed, the regulations allow for a post-withdrawal disbursement. If eligible for a post-withdrawal disbursement, the university will notify you of the process required to receive the funds.

Title IV Financial Aid consists of the following programs:

- Unsubsidized William D. Ford Federal Direct Loan
- Subsidized William D. Ford Federal Direct Loan
- Federal Perkins Loan
- William D. Ford Federal Direct PLUS Loan
- Federal Pell Grant
- Federal Supplemental Educational Opportunity Grant (FSEOG)

Examples of refund calculations are available upon request at the University Cashiers Office.

Refund of Parking Fees

REFUNDS ARE NOT AUTOMATIC. This schedule of refunds refers to calendar days, commencing on the date of the term when instruction begins.

Nonreserved space per semester:

Period	Amount of Refund
First week of class	100 percent of fee
Second and third week	75 percent of fee
Fourth week through end of sixth week	50 percent of fee
Seventh week through tenth week	25 percent of fee
Eleventh week through end of term	None

Your parking permit or a receipt indicating that the permit was removed from the vehicle by a university police officer (information booth at the Chemical Sciences Laboratory building) must be turned in to the Cashiers Office at the time you file your refund application. Refund applications are

available at the Cashiers Office. The amount of refund is rounded down to the nearest dollar. No refund is made for amounts of \$5.00 or less. Refunds may be applied against other amounts due to the university.

LATE REGISTRATION FEE

The Late Registration fee (\$25) pertains to those students who register during Late Registration. Newly admitted students **MAY** be exempted from this fee. See registration materials provided by the Office of the Registrar for details. The registration process is not complete until all fees due are paid and you are officially enrolled in classes through Admissions and Records.

CANCELLATION OF REGISTRATION OR WITHDRAWAL FROM THE UNIVERSITY

Students who find it necessary to cancel their registration or to withdraw from all classes after enrolling for any academic term are required to follow the university's official withdrawal procedures. Failure to follow formal university procedures may result in an obligation to pay fees as well as the assignment of failing grades in all courses and the need to apply for readmission before being permitted to enroll in another academic term. Information on canceling registration and withdrawal procedures is available from the Office of Admissions and Records.

Students who receive financial aid funds must consult with the Financial Aid Office prior to withdrawing from the university regarding any required return or repayment of grant or loan assistance received for that academic term or payment period. If a recipient of student financial aid withdraws from the institution during an academic term or a payment period, the amount of grant or loan assistance may be subject to return and/or repayments provisions.

APPEALS PROCESS – UNIVERSITY CASHIERS OFFICE

An appeals process exists for students who believe that individual circumstances warrant exceptions from published policy. Students should file a "Petition for Special Consideration" obtainable at the University Cashiers Office. Petitions must be filed with the University Cashiers Office **prior to the end of the twelfth week of class**.

Petitions for refunds outside the scope of published policy are approved only when applicants can demonstrate exceptional circumstances, and the chief financial officer or designee determines that the fees and tuition were not earned by the university.

SUMMER SESSION FEES

Refer to SDSU Summer Session *Class Schedule* for schedule of fees.

EXTENSION COURSE FEES

Refer to Extended Studies Catalog for schedule of fees.

EXEMPTIONS

Students receiving vocational rehabilitation benefits (U.S. Code, Title 38, Chapter 31) or the eligible dependents of veterans with service-connected disability or death (*California Education Code*, Section 32320) will have eligible fees and tuition paid or waived under provisions of these respective programs. See *Class Schedule* for instructions regarding deadlines for submission of documents to University Cashiers.

Those students who are eligible dependents of veterans with service-connected disability or death (*California Education Code*, Section 32320) must apply to the Regional Office of the Department of Veterans Affairs for the fee waiver in the year they apply to SDSU and all subsequent years they attend. Fee waiver (and refund of fees paid) will be approved for a prior academic year only if an application for certification of disabled status is pending with the United States Department of Veterans Affairs.

Further information regarding these programs is available in the Office of the Registrar.

FEE WAIVERS

The *California Education Code* includes provisions for the waiver of mandatory systemwide fees as follows:

Section 68120 – Children and surviving spouses/registered domestic partners of deceased public law enforcement or fire suppression employees who were California residents and who were killed in the course of law enforcement or fire suppression duties (referred to as Alan Pattee Scholarships);

Section 66025.3 – Qualifying children, spouses/registered domestic partners, or unmarried surviving spouses/registered domestic partners of a war period veteran of the U.S. military who is totally service-connected disabled or who died as a result of service-related causes; children of any veteran of the U.S. military who has a service-connected disability, was killed in action, or died of a service-connected disability and meets specified income provisions; any dependents or surviving spouse/registered domestic partner who has not remarried of a member of the California National Guard who in the line of duty and in active service of the state was killed or became permanently disabled or died of a disability as a result of an event while in active service of the state; and undergraduate students who are the recipient of or the child of a recipient of a Congressional Medal of Honor and meet age and income restrictions; and

Section 68121 – Students enrolled in an undergraduate program who are the surviving dependent(s) of any individual killed in the September 11, 2001, terrorist attacks on the World Trade Center in New York City, the Pentagon building

in Washington, D.C., or the crash of United Airlines Flight 93 in southwestern Pennsylvania; if the student meets the financial need requirements set forth in Section 69432.7 for the Cal Grant A Program, and either the surviving dependent or the individual killed in the attacks was a resident of California on September 11, 2001.

Students who qualify for these benefits should contact the Office of the Registrar for further information and/or an eligibility determination.

OVER 60 FEE WAIVER PROGRAM

San Diego State University offers a fee waiver program for California residents 60 years of age and older. Both undergraduate and postbaccalaureate students may participate in the program. The program waives the \$55 admission application fee and regular registration fees (except for a nominal \$13.00 fee). Participants must apply for admission during the regular application filing period and be admitted under regular admission requirements. Participants register for classes on a space-available basis after regularly matriculated students have completed registration. For additional information, contact the Office of Admissions.

Procedure for the Establishment or Abolishment of a Student Activity Fee

The law governing the California State University provides that fees defined as mandatory, such as a student activity association fee and a student activity center fee may be established. A student activity association fee must be established upon a favorable vote of two-thirds of the students voting in an election held for this purpose (*California Education Code*, Section 89300). A student activity center fee may be established only after a fee referendum is held which approves by a two-thirds favorable vote the establishment of the fee (*California Education Code*, Section 89304). The student activity fee was established at San Diego State University by student referendum in 1955. The campus president may adjust the student activity association fee only after the fee adjustment has been approved by a majority of students voting in a referendum established for that purpose (*California Education Code*, Section 89300). The required fee shall be subject to referendum at any time upon the presentation of a petition to the campus president containing the signatures of 10 percent of the regularly enrolled students at the university. Once bonds are issued, authority to set and adjust student activity center fees is governed by provisions of the State University Revenue Bond Act of 1947, including

but not limited to, *California Education Code*, Sections 90012, 90027, and 90068. Student activity association fees support a variety of cultural and recreational programs, child care centers, and special student support programs.

The process to establish and adjust other campus-based mandatory fees requires consideration by the campus fee advisory committee and sometimes a student referendum. The campus president may use alternate consultation mechanisms if he determines that a referendum is not the best mechanism to achieve appropriate and meaningful consultation. Results of the referendum and the fee committee review are advisory to the campus president. The president may also request the chancellor to establish the mandatory fee.

Fees and Debts Owed to the Institution

Should a student or former student fail to pay a fee or a debt owed to the institution, the institution may “withhold permission to register, to use facilities for which a fee is authorized to be charged, to receive services, materials, food or merchandise, or any combination of the above from any person owing a debt” until the debt is paid (see Title 5, *California Code of Regulations*, Sections 42380 and 42381).

Prospective students who register for courses offered by the university are obligated for the payment of fees associated with registration for those courses. Failure to cancel registration in any course for an academic term prior to the first day of the academic term gives rise to an obligation to pay student fees including any tuition for the reservation of space in the course.

The institution may withhold permission to register or to receive official transcripts of grades or other services offered by the institution from anyone owing fees or another debt to the institution. In addition, failure to pay debts to the university when due may result in the debt being sent to a collection agency. Should the debt be referred to a collection agency, the student will be responsible for costs incurred by the university, its Agents, Contractors and Assigns in the collection of the delinquent obligation. It may further result in notification of the delinquency to credit bureau organizations. If a person believes he or she does not owe all or part of an asserted unpaid obligation, that person may contact the University Cashiers Office. The Cashiers Office, or another office on campus to which the business office may refer the person, will review all pertinent information, including information provided by the person and available to the campus and will advise the person of its conclusions.



University Policies

University Policies

Student Responsibility for Bulletin Information

Students are held individually responsible for the information contained in this bulletin. The requirements listed in the "Graduation Requirements" section of this bulletin are those requirements which the university will make every effort to preserve for students subject to the SDSU *General Catalog*. All other parts of the bulletin, including this "University Policies" section, are subject to change from year to year as university rules, policies, and curricula change. Failure to keep informed of such changes will not exempt students from whatever penalties they may incur.

Changes in Rules and Policies

Although every effort has been made to assure the accuracy of the information in this bulletin, students and others who use this bulletin should note that laws, rules, and policies change from time to time and that these changes may alter the information contained in this publication. Changes may come in the form of statutes enacted by the Legislature, rules and policies adopted by the board of trustees of the California State University, by the chancellor or designee of the California State University, or by the president or designee of San Diego State University. Further, it is not possible in this publication to include all of the rules, policies, and other information which pertain to the student, San Diego State University, and the California State University. More current or complete information may be obtained from the appropriate department, school, or administrative office. Each semester, the *Class Schedule* outlines changes in academic policy and procedure and current deadlines which are of importance to students.

Nothing in this bulletin shall be construed as, operate as, or have the effect of an abridgment or a limitation of any rights, powers, or privileges of the board of trustees of the California State University, the chancellor of the California State University, or the president of San Diego State University. The trustees, the chancellor, and the president are authorized by law to adopt, amend, or repeal rules and policies that apply to students. This bulletin does not constitute a contract or the terms and conditions of a contract between the student and San Diego State University or the California State University. The relationship of the student to San Diego State University is one governed by statute, rules, and policy adopted by the Legislature, the trustees, the chancellor, the president and their duly authorized designees.

Privacy Rights of Students in Education Records

The federal Family Educational Rights and Privacy Act of 1974 (20 U.S.C. 1232g) and regulations adopted thereunder (34 C.F.R. 99) set out requirements designed to protect students' privacy in their records maintained by the campus. The statute and regulations govern access to student records maintained by the campus and the release of such records. The law provides that the campus must give students access to records directly related to the student and must also provide opportunity for a hearing to challenge the records if the student claims they are inaccurate, records on the grounds that they are inaccurate, misleading or otherwise inappropriate. The right to a hearing under this law does not include any right to challenge the appropriateness of a grade determined by the instructor. The law generally requires the institution to receive a student's written consent before releasing personally identifiable data about the student. The institution has adopted a set of policies and procedures governing implementation of the statutes and the regulations. Copies of these policies and procedures may be obtained at the Office of the Provost. Among the types of information included in the campus statement of policies and procedures are: (1) the types of student records maintained and the information they contain; (2) the official responsible for maintaining each type of record; (3) the location of access lists indicating persons requesting or receiving information from the record; (4) policies for reviewing and expunging records; (5) student access rights to their records; (6) the procedures for challenging the content of student records; (7) the cost to be charged for reproducing copies of records; and (8) the right of the student to file a complaint with the Department of Education. The Department of Education has established an office and review board to investigate and adjudicate violations. The designated office is: Family Policy Compliance Office, U.S. Department of Education, Washington, D.C. 20202-4605.

The campus is authorized under the Act to release "directory information" concerning students. The Office of the Registrar releases the following: student's name, major field of study, dates of attendance, degrees, honors, and awards received. Although federal law allows for the release of address, telephone listing, electronic mail address, photograph, place and date of birth, grade level, enrollment status, previous educational institution attended, and information related to participation in athletics, San Diego State University has a practice of not routinely releasing this information. The above designated information is subject to release by the campus at any time unless the campus has received prior

written objection from the student specifying information the student requests not be released. Students are given an opportunity to restrict the release of "directory information" about themselves or by accessing <http://www.sdsu.edu/portal>.

The campus is authorized to provide access to student records to campus officials and employees who have legitimate educational interests in such access. These persons have responsibilities in the campus' academic, administrative or service functions and have reason for using student records associated with their campus or other related academic responsibilities. Student records may also be disclosed to other persons or organizations under such conditions as part of accreditation or program evaluation; in response to a court order or subpoena; in connection with financial aid; or to other institutions to which the student is transferring.

Nondiscrimination Policy

The Office of the Ombudsman, 619-594-6578, and the Office of Diversity and Equity, 619-594-6464, have been designated to coordinate the efforts to comply with the following acts and their implementing regulations.

Race, Color, and National Origin

San Diego State University complies with the requirements of Title VI and Title VII of the Civil Rights Act of 1964, as well as other applicable federal and state laws prohibiting discrimination. No person shall, on the basis of race, color, or national origin be excluded from participation in, be denied the benefits of, or be otherwise subjected to discrimination in any program of the California State University.

Disability

San Diego State University does not discriminate on the basis of disability in admission or access to, or treatment or employment in, its programs and activities. Sections 504 and 508 of the Rehabilitation Act of 1973, the Americans with Disabilities Act of 1990, and various state laws prohibit such discrimination. Students should address inquiries concerning San Diego State University's compliance with all relevant disability laws to the Director of Disabled Student Services, Student Services, Room 1661, San Diego State University, CA 92182 or call 619-594-6473.

Sex/Gender

San Diego State University does not discriminate on the basis of sex or gender in the educational programs or activities it conducts. Title IX of the Education Amendments of 1972 and certain other federal and state laws prohibit discrimination on the basis of sex or gender in education programs and activities. Such programs and activities include admission of students and employment. Inquiries concerning the application of these laws to programs and activities can be directed to the director, Office of Diversity and Equity, 619-594-6464, or to the SDSU assistant athletic director of compliance, 619-594-0394, or to the regional director of the Office of Civil Rights, Region IX, 50 United Nations Plaza, Room 239, San Francisco, CA 94102.

The California State University is committed to providing equal opportunities to male and female CSU students in all campus programs, including intercollegiate athletics.

Sexual Orientation

By CSU board of trustees policy, San Diego State University does not discriminate on the basis of sexual orientation.

Immigration Requirements for Licensure

The Personal Responsibility and Work Opportunity Reconciliation Act of 1996 (P.L. 104-193), also known as the Welfare Reform Act, includes provisions to eliminate eligibility for federal and state public benefits for certain categories of lawful immigrants as well as benefits for all illegal immigrants.

Students who will require a professional or commercial license provided by a local, state, or federal government agency in order to engage in an occupation for which the CSU may be training them must meet the immigration requirements of the Personal Responsibility and Work Opportunity Reconciliation Act to achieve licensure.

Grades

Definition of Grades for Undergraduate Students

Grades and grade points per unit used in reporting are as follows: Grade of **A** (outstanding achievement; available only for the highest accomplishment), 4 points; **B** (praiseworthy performance; definitely above average), 3 points; **C** (average; awarded for satisfactory performance; the most common undergraduate grade), 2 points; **D** (minimally passing; less than the typical undergraduate achievement), 1 point; **F** (failing), 0 points; **RP** (report in progress), not counted in the grade point average; **W** (withdrawal), not counted in the grade point average; **AU** (audit), no credit earned and not counted in the grade point average; **Cr** (credit), signifying units earned, but not counted in the grade point average; **NC** (no credit), no credit earned and not counted in the grade point average; **I** (authorized incomplete), no credit earned and not counted in the grade point average until one calendar year has expired at which time it will be changed to an **IC** (incomplete charged) and will count as an "F" for grade point average computation; **WU** (withdrawal unauthorized), will count as an "F" for grade point average computation.

Definition of Grades for Graduate Students

Grades and grade points per unit used in reporting are as follows: Grade of **A** (outstanding achievement; available for the highest accomplishment), 4 points; **B** (average; awarded for satisfactory performance), 3 points; **C** (minimally passing), 2 points; **D** (unacceptable for graduate credit, course must be repeated), 1 point; **F** (failing), 0 points; **RP** (report in progress), not counted in the grade point average; **W** (withdrawal), not counted in the grade point average; **AU** (audit),

no credit earned and not counted in the grade point average; **Cr** (credit), signifying units earned, but not counted in the grade point average; **NC** (no credit), no credit earned and not counted in the grade point average; **I** (authorized incomplete), no credit earned and not counted in the grade point average until one calendar year has expired at which time it will be changed to an **IC** (incomplete charged) and will count as an “F” for grade point average computation; **WU** (withdrawal unauthorized), will count as an “F” for grade point average computation.

Plus/Minus Grading

A plus/minus grading system is utilized at San Diego State University. Plus/minus grading is not mandatory but is utilized at the discretion of the individual instructor. The grades of A+, F+ and F- are not issued. The decimal values of plus and/or minus grades are utilized in the calculation of grade point averages as follows:

A = 4.0	C+ = 2.3	D- = 0.7
A- = 3.7	C = 2.0	F = 0
B+ = 3.3	C- = 1.7	WU = 0
B = 3.0	D+ = 1.3	I = 0
B- = 2.7	D = 1.0	IC = 0

Faculty members use all grades from A through F to distinguish among levels of academic accomplishment. The grade for average undergraduate achievement is C.

Report in Progress Grade – “RP”

The “RP” symbol is used in connection with courses that extend beyond one academic term. It indicates that work is in progress and has been evaluated and found to be satisfactory to date, but that assignment of a precise grade must await completion of additional work. Work is to be completed within a stipulated time period not to exceed one year except for graduate thesis (799A) or dissertation (899). Failure to complete the assigned **work within one calendar year except for courses 799A, 899** will result in the course being computed into the grade point average as an “F” (or a “NC” if the course was taken for a credit/no credit grade). Graduate courses for which the “RP” symbol is appropriate are specifically designated in the departmental listings of the Bulletin of the Graduate Division.

Candidates for graduation whose record carries a grade of RP will be graduated provided they are otherwise eligible for graduation. However, the RP cannot be made up after the degree has been granted. If students do not wish to be graduated with the grade of RP on their record, they must officially cancel their application for graduation.

Withdrawal Grade – “W”

The symbol “W” indicates that you were permitted to drop a course after the first 15 class days of the semester because of a verified serious and compelling reason, and you have obtained the signature of the instructor and the approval

of the associate dean. After the first 15 class days, the grade of “W” will appear on your permanent record for courses which an official drop has been approved.

Dropping a class is not permitted after the 15th class day of the semester by 6:00 p.m., except in cases such as accident or serious illness where the cause of dropping the class is due to circumstances clearly beyond your control, and the assignment of an incomplete is not practicable. All such requests must be accompanied by appropriate verification. Ordinarily, withdrawals in this category will involve total withdrawal from the university, except that credit, or an incomplete, may be assigned for courses in which sufficient work has been completed to permit an evaluation to be made. Requests to withdraw under such circumstances must be signed by each instructor, who indicates your grade status in the class, and approved by the associate dean.

After the last day of the semester, if the student wishes to change assigned grades to “W” grades, the student must request to withdraw from the full semester’s work; no requests for individual classes will be accepted. Such requests may be granted only in verified cases such as accident or serious illness where the cause for substandard performance was due to circumstances clearly beyond the student’s control. Only those retroactive changes from an assigned grade to a “W” which are approved by the instructor who assigned the original grade will be made, except that (a) the dean or designee may authorize the change of “WU” to “W,” and (b) department chairs shall act on behalf of instructors no longer affiliated with the university.

Auditing – “AU”

Enrollment as an auditor is subject to permission of the instructor, provided that enrollment in a course as an auditor shall be permitted only after students otherwise eligible to enroll on a credit basis have had an opportunity to do so. Auditors are subject to the same fee structure as credit students and regular class attendance is expected. Failure to meet required class attendance may result in an administrative drop of the course. Units taken for audit are not used in the calculation of the enrollment status. To enroll as an auditor, obtain the **Change to Audit Grade** form from the Office of Admissions and Records. Obtain instructor approval and return the completed form by 6:00 p.m. on or before the 15th class day of instruction to the Office of Admissions and Records. Once enrolled as an auditor, you may not change to credit status unless such a change is requested by 6:00 p.m. prior to the end of the 15th class day of instruction. If you are enrolled for credit, you may not change to audit after the end of the 15th class day of instruction by 6:00 p.m.

Credit/No Credit (Undergraduate Student Option) – “Cr/NC”

An undergraduate student may elect to be graded credit/no credit in particular courses, subject to the following conditions:

1. Upper division courses graded credit/no credit (Cr/NC), whether taken at this or at another institution, may not be used to satisfy requirements for your major or minor except for those courses identified in the course listing as graded "Cr/NC."
2. Courses graded credit/no credit may not be used to satisfy the I. Communication and Critical Thinking and II. Foundations A. 4 Mathematics/Quantitative Reasoning sections of General Education.
3. No more than 15 units graded credit/no credit may be offered in satisfaction of the total units required in a bachelor's degree program, except that all units accepted as transfer credit from another institution at the time of your admission may be used. If 15 or more units graded credit/no credit are transferred, you may not use additional courses graded credit/no credit to satisfy total units required for a bachelor's degree. Exceptions to this rule will be made only if you are required to take an SDSU course on a credit/no credit basis.
4. Units for courses required for graduation which are offered for Cr/NC only will not be counted as part of the 15 elective units of Cr/NC allowed.
5. If for any reason (change of major or minor or transfer from another institution) upper division courses graded credit/no credit are offered to satisfy requirements in the major, you may be required by the major department to pass competency examinations at an acceptable level or take prescribed alternate courses before being allowed to continue in the major.
6. Change in grading basis may be made through the SDSU WebPortal on or before the 15th day of instruction by 6:00 p.m. No changes in grading basis are permitted after that date.
7. A grade of "Credit" is awarded for work equivalent to all grades which earn 2.0 or more grade points (A through C). "No Credit" is awarded for work equivalent to all grades which earn less than 2.0 grade points (C- through F).
8. The only courses which may be repeated with a credit/no credit option are those in which you previously received a grade of "No Credit." If a course previously taken for a grade is repeated for a grade of "Credit," the original grade will continue to be used in computation of the grade point average.

NOTE: "NC" is not calculated in the grade point average at San Diego State University. However, some institutions, particularly for graduate admissions, calculate an "NC" as an "F."

Authorized Incomplete Grade – "I"

The symbol "I" (incomplete authorized) indicates that a portion of required coursework has not been completed and evaluated in the prescribed time period due to unforeseen, but fully justified, reasons and that there is still a possibility of

earning credit. It is your responsibility to bring pertinent information to the instructor and to reach agreement on the means by which the remaining course requirements will be satisfied. The conditions for removal of the Incomplete shall be reduced to writing by the instructor and given to you with a copy placed on file with the department chair until the Incomplete is removed or the time limit for removal has passed. A final grade is assigned when the work agreed upon has been completed and evaluated. An Incomplete shall not be assigned when the only way you could make up the work would be to attend a major portion of the class when it is next offered.

Contract forms for Incompletes are available at the Admissions and Records Office.

An Incomplete must be made up within one calendar year immediately following the end of the term in which it was assigned. This limitation prevails whether or not you maintain continuous enrollment. Failure to complete the assigned work within one calendar year will result in an Incomplete being converted to an "IC" symbol, unless the faculty member assigns a specific letter grade at the time the Incomplete is assigned, which would replace the "I" in the student's record at the end of the calendar year deadline. After one calendar year, the only way you may eliminate that grade from the grade point calculation is to repeat the course and file a petition for course "forgiveness" (see "Repeated Courses" below). In any case, because your record must provide an accurate and complete accounting of your academic history, the notation of "Incomplete" will remain on the record.

An incomplete may not be made up after you have graduated.

Incomplete Charged Grade – "IC"

The symbol "IC" (incomplete charged) may be used when a student who received an authorized incomplete "I" has not completed the required coursework within the allowed time limit. The "IC" replaces the "I" and is counted as a failing grade for grade point average and progress point computation.

Withdrawal Unauthorized Grade – "WU"

The symbol "WU" indicates that you enrolled in a course, did not withdraw from the course, but failed to complete course requirements. It is used when, in the opinion of the instructor, the number of completed assignments or course activities or both were insufficient to make possible a normal evaluation of academic performance. For purposes of grade point average computation, this symbol is equivalent to an "F." If the student attended a portion of a course and then, after receiving failing grades, stopped attending without officially withdrawing, a final grade of "F" not "WU" should be assigned.

Computation of Grade Point Average

To compute the grade point average, the total number of grade points earned is divided by the number of units attempted. Units earned with a Cr (Credit) are not included in the computation. A grade of "I" (authorized incomplete) is not counted in the grade point computation until one calendar year has expired, at which time it will be changed to an

IC (incomplete charged) and will count as an “F.” The minimum GPA for a bachelor’s degree is 2.0 (C); in other words, you must have earned at least twice as many grade points as units attempted.

Good Standing

Academic standing for undergraduate students at San Diego State University is determined by the grade point average a student earns in university areas. At the undergraduate level, good academic standing means that the student has an overall cumulative GPA and an SDSU cumulative GPA of 2.0 or better. (Students should note that in order to graduate, they also need a GPA of 2.0 in the major.)

Repeated Courses

Course “Forgiveness” and Course Repeat Policy:

Undergraduate students are subject to the following conditions and requirements. If you receive a grade of C- or lower (fewer than 2.0 grade points per unit) you may request that the course repeat policy for grade forgiveness be applied to that course. **The course repeat policy can be applied to as many as four repetitions of lower division courses and one upper division course taken at San Diego State University**, except in cases where enrollment is restricted and the student no longer qualifies for admission to a course.

1. In the semester in which you are repeating a course for which you want an earlier grade “forgiven,” **you must file a Course Forgiveness Form in the Office of Admissions and Records**. While the original grade(s) will remain on your record, the grade earned in the repeat, whether higher or lower than the original grade, will be used in place of the earlier grade in calculation of grade point averages.
2. A course may be repeated only twice for grade forgiveness. Courses repeated more than once including repeats of those originally taken at another institution all count as part of the five-course maximum. Although the original grade(s) will remain on the transcript, only the latest grade will be used in calculating grade point averages.
3. The course “forgiveness” and course repeat policy applies only to repeats of the **same course** (same number, same title, and, for Experimental Topics courses, same subtitle). Exceptions will be made only in those cases where the course number changes and the change is documented in the *General Catalog*.
4. In some cases, admission to courses may have become restricted due to impaction, limitation by major code, enforcement of prerequisites, or sequence requirements (e.g., mathematics and foreign language); in those cases, you may be prohibited from repeating those courses.

5. The only courses which may be repeated Credit/No Credit are those in which you previously received No Credit; if a course previously taken for a grade is repeated Credit/No Credit, the original grade will continue to be calculated in grade point averages. Repeating courses in which the original grade was “NC” does not require the filing of the Course Forgiveness Petition, nor does it subtract from the five forgivable repeats permitted, since the No Credit grade does not affect your GPA.
6. The course “forgiveness” policy may be extended to courses originally taken elsewhere and repeated at San Diego State University, in which case the original transfer grade will no longer be used in the calculation of the overall grade point average. However, **the “forgiveness” policy applies only to courses repeated at San Diego State University**.
7. The course “forgiveness” policy applies to courses repeated at San Diego State University in summer term and to courses repeated through Open University during summer term, fall and/or spring semesters.
8. **If courses with C- or lower grades are repeated without appropriate notification having been filed or in excess of course repeat limitations (no more than two repeats per course, no more than five repeats total), course “forgiveness” will not be applied; all grades for those courses will be calculated in grade point averages. Units for a course will be counted only once toward graduation, regardless of number of repeats.**
9. If you repeat a course in which a grade of C or better was received, only the original grade and units earned will be used for calculation of grade point averages and units needed for a degree.
10. Course “forgiveness” is only applicable to undergraduate students pursuing a first bachelor’s degree.

Assignment of Grades and Grade Appeals

1. Faculty have the right and responsibility to provide evaluation and timely assignment of appropriate grades.
2. There is a presumption that grades assigned are correct. It is the responsibility of anyone appealing an assigned grade to demonstrate otherwise.
3. If you believe that an appropriate grade has not been assigned you should first seek to resolve the matter with the instructor of record. If the matter cannot be resolved informally, you may present the case to the appropriate campus entity, have it reviewed and, where justified, receive a grade correction.

4. It is your responsibility to attempt to resolve grade disputes in a timely manner, typically during the semester following the semester the questioned grade was received. If twelve or more months have elapsed since the grade was issued, or you have graduated, no grade change will be considered.

Courses

Satisfaction of Requirements

Except as permitted in the Graduation Requirements section of this bulletin, a course cannot be used to satisfy more than one requirement.

Numbering of Courses

Courses numbered 80 through 99 are nonbaccalaureate level and are not acceptable for a bachelor's degree; those numbered 100 through 299 are in the lower division (freshman and sophomore years); those numbered 300 through 499 are in the upper division (junior and senior years) and intended for undergraduates; those numbered 500 through 599 are in the upper division and are also acceptable for advanced degrees when taken by students admitted to graduate standing; those numbered 600 through 799 are graduate courses; and those numbered 800 through 899 are doctoral courses.

Courses numbered at the 900 level, except 997, are reserved for graduate courses in certain professional curricula as part of advanced certificate, credential, and licensure programs and are specifically intended for students admitted to the university with post-baccalaureate classified standing. Undergraduate students may enroll in these courses only if they are officially admitted to a blended or integrated program where undergraduate and credential coursework is included in the same program. Courses numbered at the 900 level are not applicable to other graduate programs.

Courses numbered 397 offered in regular sessions are professional advancement/training or tutorial/discussion classes that accompany other credit courses and are not acceptable towards an undergraduate or graduate degree.

Courses numbered X-01 through X-79 and X-397 are Extension professional development units offered only through Extension to meet specific academic needs of community groups and are not acceptable toward an undergraduate or graduate degree.

Undergraduate Enrollment in 600-, 700-, and 800-Numbered Courses

1. You must obtain permission of the instructor.
2. You must be a senior in good standing and have a B (3.0) GPA average.
3. Undergraduate enrollments may not cause the exclusion of a qualified graduate student in a graduate course.
4. Undergraduate students must complete a petition for request to enroll which is available in the Graduate Division.

California Articulation Number (CAN)

The California Articulation Number (CAN) identifies some of the transferable, lower division, introductory (preparatory) courses commonly taught within each academic discipline on California college campuses.

The system assures students that CAN courses on one participating campus will be accepted "in lieu of" the comparable CAN course on another participating campus. For example: CAN ECON 2 on one campus will be accepted for CAN ECON 2 on another participating campus.

Courses at San Diego State University that have qualified for CAN designations are listed parenthetically by the course description in the Curricula and Courses section of this bulletin.

Final Examinations

No final examination shall be given to individual students before the regular time. If you find it impossible to take a final examination on the date scheduled, you must make arrangements with the instructor to have an incomplete grade reported and must take the deferred final examination within the time allowed for making up incomplete grades.

Academic Credit Through Coursework

Credit for Upper Division Courses

Normally, only juniors, seniors and graduate students enroll in upper division courses (numbered 300 through 599). However, a freshman or sophomore may enroll in an upper division course for upper division credit if the instructor consents. Article 40405.2 of Title 5, *California Code of Regulations* specifically limits upper division general education courses to students who have achieved upper division status.

Community College Credit

A maximum of 70 semester units earned in a community college may be applied toward the degree, with the following limitations: (a) no upper division credit may be allowed for courses taken in a community college; (b) no credit may be allowed for professional courses in education taken in a community college, other than an introduction to education course.

Concurrent Master's Degree Credit

The bachelor's degree must be completed at the end of the semester or term in which the concurrent credit is earned.

A senior who has met all of the required competencies in writing and mathematics and who is within 12 units of completing requirements for the bachelor's degree and whose grade point average in the last 60 semester units attempted is 3.0 or above may petition the Graduate Council to take for concurrent master's degree credit 500-numbered courses listed in the *Bulletin of the Graduate Division* as acceptable for master's degree programs, and certain 600- and 700-numbered courses approved by the department, with the remaining requirements for the bachelor's degree. Petitions may be obtained from the Graduate Division and must be

submitted to the Office of Admissions and Records by the end of the third week of classes of the semester or term in which the concurrent credit is earned, and you must have on file a current graduation application for the bachelor's degree. The maximum number of units which may be earned as concurrent master's degree credit is determined by the difference between the number of units remaining for the bachelor's degree and 15.

Concurrent Postbaccalaureate Credit

Applicable to the "Fifth Year" Credential Requirement Only

Concurrent postbaccalaureate credit may be earned during the final semester or summer term by seniors admitted to the College of Education who meet all of the following qualifications:

1. Have a minimum grade point average of 2.85 on the last 60 units attempted.
2. Complete coursework in excess of graduation requirements during the semester (or summer term) when graduation occurs.
3. Attempt no more than 21 units during the final undergraduate semester.
4. Request no more than a maximum of 12 units of 300-, 400, 500, or 900-numbered courses for postbaccalaureate credit.
5. Submit petition before the end of the first week of classes of the final undergraduate semester (or term) when graduation occurs.
6. Petition the coordinator of teacher education.
7. Graduate at the end of the semester (or summer term) the petition is made.

Extension courses are not acceptable for concurrent postbaccalaureate credit. Concurrent postbaccalaureate credit will not be granted retroactively.

Petitions forms are available in the Office of Admissions and Records.

Credit for Extension Courses

The maximum amount of extension and correspondence credit which may be accepted toward the minimum requirements for the bachelor's degree is 24 semester units. Extension and correspondence credit are not counted in satisfaction of the minimum residence requirement. A maximum of nine units in extension courses at San Diego State University may be accepted as part of the requirements for the master's degree, subject to limitations described in the *Bulletin of the Graduate Division*.

Continuing education courses offered by departments are of two kinds. The first includes regular courses listed in the *General Catalog* which are available for use by students in meeting college and university credit requirements of various kinds, and are usually at the upper division level. A second

kind is offered by some departments at the X-01 through X-79 and X-397 level and serves to meet the needs of specific community groups.

Courses numbered 80 through 99 are nonbaccalaureate level and are not acceptable for a bachelor's degree; those numbered 100 through 299 are in the lower division (freshman and sophomore years); those numbered 300 through 499 are in the upper division (junior and senior years) and intended for undergraduates; those numbered 500 through 599 are in the upper division and are also acceptable for advanced degrees when taken by students admitted to graduate standing; those numbered 600 through 799 are graduate courses; and those numbered 800 through 899 are doctoral courses. Courses numbered at the 900 level, except 997, are reserved for graduate courses in certain professional curricula as part of advanced certificate, credential, and licensure programs and are specifically intended for students admitted to the university with postbaccalaureate classified standing. Courses numbered at the 900 level are not applicable to other graduate programs.

Courses numbered X-01 through X-79 and X-397 are Extension professional development units offered only through Extension to meet specific academic needs of community groups and are not acceptable toward an undergraduate or graduate degree.

Academic Credit Through Examination

San Diego State University grants credit for passing scores on The College Board Advanced Placement Examinations, on certain tests in the College-Level Examination Program, and on Higher Level subjects in the International Baccalaureate program. It also grants credit for locally administered "credit by examination" tests. A total of 30 units will be allowed for credit earned through examination (excluding Advanced Placement). The details in each case are provided below.

Credit for Advanced Placement Examinations

San Diego State University grants credit toward its undergraduate degrees for successful completion of examinations of the Advanced Placement Program of The College Board. Students who present scores of three or better may be granted college credit.

High school students who intend to participate in this program should make the necessary arrangements with their high schools and should indicate at the time they take the Advanced Placement Examinations that their test scores be sent to San Diego State University. To obtain credit and advanced placement, you should contact the Office of Admissions and Records.

Credit for College-Level Examination Program (CLEP)

The university grants credit on four of the five CLEP General Examinations (Humanities, Mathematics, Natural Sciences, and Social Sciences) and on four of the CLEP Subject Examinations (Calculus with Elementary Functions, College Algebra and Trigonometry, General Chemistry).

Credit for International Baccalaureate Certificates or Diplomas

San Diego State University normally grants six units of credit for each International Baccalaureate Higher Level subject examination passed with a score of 4 or better. To receive credit, you must request that your International Baccalaureate transcript of grades be sent to San Diego State University's Office of Admissions and Records.

Credit by Examination

Students may challenge courses by taking examinations developed at San Diego State University. Up to 30 units will be awarded to those who pass the examinations successfully, and the grade(s) earned, including "F," will be used in San Diego State University grade point calculations. At the discretion of the department a grade of Cr/NC may be awarded instead of a letter grade; a maximum of 15 total Cr units may be applied toward an undergraduate degree.

If you are interested in applying for credit by examination you need to check with the appropriate department(s) since each department has the option of excluding any or all of its courses from credit by examination or of setting special conditions on the student requesting this option.

Approval to receive undergraduate credit-by-examination is granted at the discretion of the appropriate college authorities and under the following conditions:

1. You must be matriculated, in good standing (not on probation), be registered in at least one regular course (not Extension) at the time credit by examination is authorized, and pay for additional units if cost exceeds fees already paid.
2. You must register in the course for which credit by examination is being requested within the time limits for filing a change of program as listed in the Academic Calendar each semester.
3. Approval of the department chair and the dean of the college concerned is required prior to taking the examination. Forms for approval may be obtained from the Office of Admissions and Records.
4. Credit-by-examination is restricted to regular undergraduate courses listed in the *General Catalog*, does not include 600- and 700-numbered or Extension courses, and does not count toward the 30-unit minimum residency requirement.

5. Credit-by-examination is not treated as part of your study load and, therefore, is not considered by the Veterans Administration in the application of their regulations; and is not always accepted as transfer credit between collegiate institutions.
6. Credit-by-examination is restricted to the regular summer, fall, or spring semester.

Credit for Noncollegiate Instruction

San Diego State University grants undergraduate degree credit for successful completion of noncollegiate instruction, either military or civilian, appropriate to the baccalaureate degree, that has been recommended by the Commission on Educational Credit and Credentials of the American Council on Education. The number of units allowed are those recommended in the *Guide to the Evaluation of Educational Experience in the Armed Services and the National Guide to Educational Credit for Training Programs*.

Credit will be considered to be elective units in most cases. Petitions for acceptance of credits toward specific requirements are available in the Office of Admissions and Records. Applicability to specific degree requirements (General Education, major, minor, etc.) is subject to approval of the appropriate campus authority.

Academic Credit for Military Service

The university is guided by the recommendations of the American Council on Education in granting undergraduate credit toward the bachelor's degree for military service. Postgraduate credit is not granted.

To obtain credit for military service, you must be fully matriculated, be enrolled at the university, and submit Form DD-214 or DD-295.

Student Classification

A matriculated student is one who has complied with all requirements for admission to the university and has received an official Notice of Admission. All students taking courses in any regular semester must be matriculated students.

Freshman. A student who has earned a total of fewer than 30 semester units.

Sophomore. A student who has earned a total of 30 to 59 semester units, inclusive.

Junior. A student who has earned a total of 60 to 89 semester units, inclusive.

Senior. A student who has earned a total of 90 semester units or more.

Graduate. A student who has completed a four-year college course with an acceptable baccalaureate degree from an accredited institution and who has been admitted to the university with postbaccalaureate standing. For information on classification of graduate students, see the *Bulletin of the Graduate Division*.

Student Program and Records

Transcripts of Record

You may obtain an official transcript of your record by filing a transcript request form at the University Cashiers Office. A fee is charged for all transcripts and must be paid in advance. Five to seven working days should be allowed for the processing and mailing of the transcript. Transcripts from other schools or colleges become the property of this university and will not be released or copied.

Unofficial Transcripts

You may print an unofficial SDSU transcript by accessing the <http://www.sdsu.edu/portal>. If all of your SDSU coursework has been taken since fall 1987, your entire record will be available on the web. If you completed coursework at SDSU prior to fall 1987, you must contact the Office of Admissions and Records to obtain an unofficial transcript reflecting that portion of your record. Unofficial transcripts do not bear the seal of the university and are not suitable for transfer purposes.

Full-Time Student Status

Full-time student status for undergraduates at SDSU is 12 units per semester. Full-time enrollment for a graduate student is nine units of coursework numbered 500 through 999. Units taken for audit are not used in the calculation of enrollment status. You can obtain verification of your enrollment from the Office of Admissions and Records by any of the following methods: (1) in person with proper photo identification; (2) by mailing the request with your authorization and signature, and a stamped, self-addressed envelope to the Office of Admissions and Records, San Diego State University, 720 Heber Ave., Calxico, CA 92231.

Prerequisites

Students must satisfy course prerequisites (or their equivalent) prior to beginning the course requiring the prerequisite. Faculty have the authority to enforce prerequisites listed in the catalog, to evaluate equivalent preparation, and to require proof that such prerequisites/preparation have been completed.

If you do not meet the prerequisite requirements, you **MAY BE DROPPED FROM THAT COURSE BY THE INSTRUCTOR** within the first 12 class days of the semester OR the instructor may request that you personally take formal action to drop the class. Failure to comply will result in a failing grade.

Schedule Adjustment

Schedule adjustment includes: dropping a class, adding a class, adding or reducing units of a class for which the student is already registered, changing a section of the same class, withdrawing from the university, or changing grading options. Schedule adjustments are accepted until 6:00 p.m. by the 15th class day of the semester at <http://www.sdsu.edu/portal>.

You are responsible for every course in which you are registered. If you do not attend the first class meeting of the semester and you are not present at the start of the second meeting, the professor may give your place to another student. If this occurs, you have forfeited your place and the instructor may drop you from the course within the first 12 days of the semester or request that you personally take formal action to drop the class. **Not all instructors will drop students who miss the first class session and the beginning of the second class session.** Students are responsible for all courses on their schedules. Students should check their online schedules regularly and take necessary action to add or drop during the first 15 days of the semester by 6:00 p.m. If you do not attend a class and do not ensure that the course is dropped, you will receive a failing grade.

Students are not permitted to drop a class after the 15th class day of the semester at 6:00 p.m., except in cases such as accident or serious illness where the cause of dropping the class is due to circumstances clearly beyond the student's control and the assignment of an Incomplete is not practicable. All such requests must be accompanied by appropriate verification. Ordinarily, withdrawals in this category will involve total withdrawal from the university, except that credit, or an Incomplete, may be assigned for courses in which sufficient work has been completed to permit an evaluation to be made. Requests to withdraw under such circumstances must be approved by the associate dean.

Deadlines

For the fall 2005 semester, the Schedule Adjustment Deadline is by 6:00 p.m. on September 21, 2005. This includes adding a class, dropping a class, changing grading basis, or withdrawing from the university.

For the spring 2006 semester, the Schedule Adjustment Deadline is 6:00 p.m. on February 7, 2006. This includes adding a class, dropping a class, changing grading basis, or withdrawing from the university.

Change of Major

Based on your application for admission, you are admitted to a premajor, major, or designated as an undeclared major. If, after registration, you wish to change your major, you should check with the department of your intended major for requirements and filing periods.

Change of Major forms are available at the Office of Admissions and Records, and require approval of the change by the new department. After approval, return the form to Admissions and Records. You will be required to meet the major and minor requirements stated in the Imperial Valley Campus Bulletin that are in effect when you submit your change or declaration.

If you are admitted to a premajor, you must complete specific requirements before you will be admitted to the major. Requirements are described in the section of this catalog on Courses and Curricula, or you may contact the major department for information. Requirements are also described on the SDSU Web site at <http://www.sdsu.edu/impactedmajors>.

If you are a veteran using veteran benefits, you must obtain appropriate approval from the Veterans Administration for necessary changes in letters of eligibility.

Academic Renewal

Under certain circumstances the campus may disregard up to two semesters or three quarters of previous undergraduate coursework taken at any college from all considerations associated with requirements for the baccalaureate degree. These circumstances are:

1. You are a candidate for the baccalaureate degree at San Diego State University.
2. You have requested the action formally and have presented evidence that work completed in the term(s) under consideration is substandard and not representative of present scholastic ability and level of performance; and
3. The level of performance represented by the term(s) under consideration was due to extenuating circumstances; and
4. There is every evidence that you would find it necessary to complete additional units and enroll for one or more additional terms in order to qualify for the baccalaureate degree if the request were not approved.

Final determination that one or more terms shall be disregarded in determination of eligibility for graduation shall be based upon a careful review of evidence by a committee appointed by the president which shall include the provost and consist of at least three members. Such final determination shall be made only when:

1. Five years have elapsed since the most recent work to be disregarded was completed; and
2. You have completed at SDSU, since the most recent work to be disregarded was completed, 15 semester units with at least a 3.0 GPA, 30 semester units with at least a 2.5 GPA, or 45 semester units with at least a 2.0 GPA. Work completed at another institution cannot be used to satisfy this requirement.

When such action is taken, your permanent academic record shall be annotated so that it is readily evident to all users of the record that **no** work taken during the disregarded term(s), even if satisfactory, may apply toward baccalaureate requirements. However, all work must remain legible on the record ensuring a true and complete academic history.

The procedure for filing Petition for Academic Renewal is as follows:

1. Obtain the petition from the Office of Admissions and Records.
2. Fill in the form carefully and completely.
3. Attach statements and documentary evidence from doctors, lawyers, employers, parents, professors or other appropriate persons to substantiate your claim that the request is justified.

4. Obtain all necessary clearances and signatures.
5. Return all materials to the Office of Admissions and Records.

Cancellation of Registration, Withdrawal, Leaves of Absence, Readmission, Evaluation, and Military Service

Cancellation of Registration, Withdrawal

Students who find it necessary to cancel their registration or to withdraw from the university all classes after enrolling for any academic term must initiate action formally through the Office of Admissions and Records and follow the university's official withdrawal procedures. Failure to follow formal university procedures may result in an obligation to pay fees as well as the assignment of failing grade in all courses and the need to apply for readmission before being permitted to enroll in another academic term. Information on canceling registration and withdrawal procedures is available from the Office of Admissions and Records.

A student who has not paid fees and is not enrolled in at least one class (other than for audit) by 6:00 p.m. on the 15th class day of the semester is no longer considered a continuing student and may be required to apply for readmission.

A course will not appear on the permanent record if withdrawal occurs before the end of the 15th class day of the semester by 6:00 p.m. After the 15th class day of the semester, withdrawals are not permitted except in cases where the cause of withdrawal is due to circumstances clearly beyond your control, such as accident or serious illness. All such requests must be accompanied by appropriate verification. Credit or an incomplete may be assigned for courses in which sufficient work has been completed to permit an evaluation to be made. Refer to the *Class Schedule* for appropriate dates for the deadlines indicated above.

After the last day of the semester, if you wish to change assigned grades to "W" grades, you must request to withdraw from the full semester's work; no requests for individual classes will be accepted. Such requests may be granted only in verified cases such as accident or serious illness where the cause for substandard performance was due to circumstances clearly beyond your control.

Students who receive financial aid funds must consult with the Office of Financial Aid and Scholarships prior to withdrawing from the university regarding any required return or repayments of grant or loan assistance received for that academic term or payment period. If a recipient of financial aid funds withdraws from the institution during an academic term or a payment period, the amount of grant or loan assistance received may be subject to return and/or repayment provisions.

Unofficial Withdrawal

If you withdraw unofficially from class or from the university you will receive failing grades in all courses that they stop attending. An unofficial withdrawal is one in which a student stops attending classes without filing official withdrawal forms within the established deadlines.

Veterans unofficially withdrawing will have veteran's allowances immediately suspended and will be subject to full repayment of allowances received after date of unofficial withdrawal.

Leaves of Absence

One-Semester Stop Out. With certain exceptions, matriculated undergraduate and graduate students may stop out of San Diego State University one semester in a calendar year and maintain their continuing student status. Continuing status includes the maintenance of catalog requirements for graduation. Disqualified students, students absent for more than one semester without an approved leave of absence, and those who attend another institution for more than one semester must apply for readmission should they wish to return to San Diego State University. Students who are disqualified are not eligible for a one-semester stop out.

Educational Leave of Absence. Students are permitted to take up to four semesters of approved leave of absence. An educational leave of absence is appropriate in those cases where students will be engaged for the majority of the leave time in an activity, other than attending an accredited college or university, that is directly related to their formal academic careers or otherwise contributes to specific academic goals. Students must apply for the particular semester they wish to be absent from school. If they wish to take leave for additional semesters, they must do so on a semester-by-semester basis. Students may request a leave of absence at <http://www.sdsu.edu/portal>.

The *Class Schedule* lists specific deadlines. For students participating in the CSU visitors' program, units completed at the visitor campus will be considered resident units; they will not, however, be calculated into the San Diego State University grade point average.

Approval for educational leaves of absence will be granted only to undergraduate students who have completed a minimum of one semester at San Diego State University, who are in good academic standing, and who are eligible to register. Leaves will not be granted to students on probation, students who are subject to disqualification or have been disqualified, students who qualify for a change from undergraduate to graduate status, or students who have a registration hold.

Readmission

Students interested in readmission to SDSU should visit the Web site at <http://www.sdsu.edu/admissions> for the most up-to-date admission criteria. Criteria differs for students who left the university in good academic standing versus those who left on academic probation or who were academically disqualified.

Evaluation

An evaluation is a summary of college work completed and of requirements to be completed for a bachelor's degree. New transfer students will receive an evaluation prior to second semester registration. Transfer courses will be included, where applicable, to meet San Diego State University's degree requirements. Students admitted as freshmen will receive an evaluation at the end of the second semester of attendance. Continuing students may request updates to the evaluation at the Office of Admissions and Records or on the SDSU Web site at <http://www.sdsu.edu/portal>.

Military Called to Compulsory Service

For further information about the policy for Military Called to Compulsory Service, contact the Veteran's Affairs Office at 619-594-5813.

Credit and Study List Limits

A unit or credit hour represents 50 minutes of lecture or recitation combined with two hours of preparation per week throughout one semester of 16 weeks. Two hours of activity (as in exercise and nutritional sciences) or three hours of laboratory (as in the sciences) are equivalent to one hour of lecture.

During initial registration, students can enroll in a maximum of 18 units. During the last three days of registration and during the add-drop process, this limit is removed. You are strongly advised to consider all aspects of your situation before adding additional courses. If you work or have family obligations that will limit the time you can devote to your studies, you are strongly urged to reduce the number of units you attempt each semester.

You should expect to spend a total of three hours per week, in class and study time, for each unit of college work attempted. A normal 16-unit load, therefore, represents a 48-hour week. You should also keep in mind that some courses require more than the average amount of time, and that your workload in all courses will vary throughout the semester as examinations and major papers or projects come due.

Graduation With Honors and Distinction

Graduation with honors is granted to undergraduate students who achieve high grade point averages. Excellence is recognized at three levels: **cum laude** (3.50-3.64), **magna cum laude** (3.65-3.79), and **summa cum laude** (3.80-4.00).

For determination of eligibility, two grade point averages are computed; **both** must satisfy the minimum grade point average for appropriate honors designation. They are the GPA calculated on all units taken at this institution (a minimum of 24 graded units), and the overall (cumulative) grade point average (including both SDSU and transfer units).

Grades for the final semester's work are included in calculation of eligibility for graduation with honors. Students are

tentatively designated as eligible for graduation with honors if both grade point averages meet required standards at the beginning of the fall semester for midyear graduates and at the end of the fall semester for May and summer session graduates. Notation of *cum laude*, *magna cum laude*, or *summa cum laude* on transcripts and diplomas is based on achievement when all courses for graduation are completed.

Upon recommendation of their major department, students doing superior work in their major field may be graduated with distinction in that field. To qualify for Distinction in the Major, a student must have a minimum 3.50 grade point average in the major (upper division courses) by the beginning of the fall semester for midyear graduates and by the end of the fall semester for May and summer session graduates. Departments may set a higher GPA or additional criteria.

To be considered for computation of the major grade point average, grades for removal of Incomplete and all other grade changes must be received in the Office of Admissions and Records no later than the end of the fifth week of the semester in which the student plans to graduate. All changes for summer session graduates must be received by the end of the fifth week of the spring semester prior to graduation.

Dean's List

The Dean's List recognizes academic achievement within a single fall semester or spring semester.

To be eligible for the Dean's List, students must be in good academic standing, matriculated, and have a grade point average of at least 3.50 based on a minimum of 12 units of credit for courses in which letter grades were assigned. The computation of grade points will be made six weeks after the end of the semester to include students who complete Incomplete grades promptly.

Students will be recognized by the dean of the campus.

Academic Probation Disqualification, and Readmission of Undergraduate Students

Academic Probation

The purpose of probation is to warn students that their academic performance is below the state minimum required for graduation and to indicate that improvement is required before a degree can be granted.

An undergraduate student whose grade point average falls below a C average (2.0) for either all baccalaureate level college work attempted or all work attempted at San Diego State University will be placed on academic probation at the end of the semester.

Provided a student earns a C average (2.0) or better in San Diego State University work during the semester while on academic probation, academic probation may be continued up to a maximum of three semesters.

Academic probation will be lifted when the student has attained a C (2.0) average or better on all baccalaureate level college work attempted and on all work attempted at San Diego State University.

Summer Term and Open University courses are included in the SDSU grade point average; Extension courses are calculated only in the overall grade point average.

Grade point average is computed by dividing the number of grade points accumulated by the number of graded units attempted (see chart under the "Plus/Minus Grading" for number of grade points assigned per unit in each grade category.)

Academic Disqualification

Students who are admitted to SDSU in good standing will not be disqualified at the end of their first semester of coursework at San Diego State University. After the first semester, students will be disqualified at the end of the fall or spring semesters if the following conditions exist:

1. A student on probation fails to earn at least a 2.0 grade point average (C average) in San Diego State University work for any semester while on probation, or
2. A student on academic probation still has less than a 2.0 grade point average in all work attempted at San Diego State University at the end of the third semester on probation.

Students who have been disqualified from SDSU will not be allowed to attend Open University or classes through the SDSU College of Extended Studies Special Sessions until one year from the date of their disqualification.

Readmission of Academically Disqualified Students

Students interested in readmission to SDSU should visit the Web site at <http://www.sdsu.edu/admissions> for the most up-to-date admission criteria. Criteria differs for students who left the university in good academic standing versus those who left on academic probation or who were academically disqualified.

Academic Probation and Disqualification of Graduate Students

Scholastic Probation

A graduate student in any admission category shall be placed on academic probation if the student fails to maintain a cumulative grade point average of at least 2.85 in all units attempted subsequent to admission to the university.

Students in a graduate degree program in conditional or classified standing should consult the section of the *Bulletin of the Graduate Division* entitled "Basic Requirements for the Master's Degree" for grade point average requirements for degree-seeking students.

Scholastic Disqualification

A graduate student whose grade point average falls below 2.85 for either all graduate level college work attempted or all graduate level work attempted at San Diego State University will be placed on academic probation at the end of the semester.

If a student earns a term GPA of 2.85 or better in San Diego State University work during the first semester while on academic probation, the student will continue on academic probation for the second semester. If at the end of the second semester a student fails to earn sufficient grade points to warrant removal from probationary status, she or he will be subject to disqualification from further attendance at the university.

Academic probation will be lifted when the student has attained a 2.85 average or better on graduate level college work attempted and on all work attempted at San Diego State University.

Graduate students who have been admitted to an advanced degree program and whose performance therein is judged to be unsatisfactory, with respect to scholastic or professional standards established by the Graduate Council, will be subject to academic dismissal from their program and may also be academically disqualified from further attendance at the university by the graduate dean in consultation with the department (examples: failure to fulfill conditions for fully classified admission within the time specified; denial of advancement to candidacy for a degree; failure in presentation of a thesis or comprehensive examination).

Departments or schools of the university may also recommend that the graduate dean dismiss from the major any graduate student whose performance in a degree, certificate, or credential program is judged unsatisfactory with respect to the scholastic or professional standards of the program. Students will be notified when they are subject to dismissal from the major. They may appeal the decision to the program or department. If the appeal is denied, the student will be officially removed from the major at the end of the semester. Unless the student has been reinstated in the major or admitted to another graduate program before the end of the semester, the student will not be allowed to enroll in the following semester.

Reinstatement of Academically Disqualified Students

Graduate students who are disqualified from further attendance at the university may not attend SDSU for one full semester. They must file an application for readmission with a \$55.00 application fee. They will be sent a Petition for Reinstatement that they need to return as soon as possible. Readmission to the university is NOT automatic. Each applicant will be considered on an individual basis by the graduate adviser with recommendations to the graduate dean.

Administrative Academic Probation and Disqualification of Graduate Students

Administrative Academic Probation

A graduate student may be placed on administrative academic probation for any of the following reasons:

1. Withdrawal from all or a substantial portion of a program of studies in two successive terms or in any three terms.

2. Repeated failure to progress toward the stated degree or objective or other program objective when such failure appears to be due to circumstances within the control of the student.
3. Failure to comply, after due notice, with an academic requirement or regulation that is routine for all students or a defined group of students (examples: failure to list all colleges attended on the application for admission, failure to take placement tests, failure to complete a required practicum).

Administrative Academic Disqualification

A student who has been placed on administrative probation may be disqualified from further attendance if:

1. The conditions for removal of administrative probation are not met within the period specified.
2. The student becomes subject to academic probation while on administrative probation.
3. The student becomes subject to administrative academic probation for same or similar reason for which the student has been placed on administrative academic probation previously, although not currently in such status.

Students who have been disqualified from SDSU will not be allowed to attend Open University or classes through the SDSU College of Extended Studies Special Sessions until one year from the date of their disqualification.

Student Discipline and Grievances

Inappropriate conduct by students or by applicants for admission is subject to discipline on the San Diego State University campus. The Office of Judicial Procedures coordinates the discipline process and establishes standards and procedures in accordance with regulations contained in Sections 41301 through 41304 of Title 5, *California Code of Regulations*. These sections are as follows:

41301. Expulsion, Suspension and Probation of Students.

Following procedures consonant with due process established pursuant to Section 41304, any student of a campus may be expelled, suspended, placed on probation or given a lesser sanction for one or more of the following causes which must be campus related:

- (a) Cheating or plagiarism in connection with an academic program at a campus.
- (b) Forgery, alteration or misuse of campus documents, records, or identification or knowingly furnishing false information to a campus.
- (c) Misrepresentation of oneself or of an organization to be an agent of the campus.
- (d) Willful, material, and substantial obstruction or disruption, on or off campus property, of the campus educational process, administrative process, or other campus function.

- (e) Physical abuse on or off campus property of the person or property of any member of the campus community or of members of his or her family or the threat of such physical abuse.
- (f) Theft of, or nonaccidental damage to, campus property, or property in the possession of, or owned by, a member of the campus community.
- (g) Unauthorized entry into, unauthorized use of, or misuse of campus property.
- (h) On campus property, the sale or knowing possession of dangerous drugs, restricted dangerous drugs, or narcotics as those terms are used in California statutes, except when lawfully prescribed pursuant to medical or dental care, or when lawfully permitted for the purpose of research, instruction or analysis.
- (i) Knowing possession or use of explosives, dangerous chemicals or deadly weapons on campus property or at a campus function without prior authorization of the campus president.
- (j) Engaging in lewd, indecent, or obscene behavior on campus property or at a campus function.
- (k) Abusive behavior directed toward, or hazing of, a member of the campus community.
- (l) Violation of any order of a campus president, notice of which had been given prior to such violation and during the academic term in which the violation occurs, either by publication in the campus newspaper, or by posting on an official bulletin board designated for this purpose, and which order is not inconsistent with any of the other provisions of this Section.
- (m) Soliciting or assisting another to do any act which would subject a student to expulsion, suspension or probation pursuant to this Section.
- (n) Unauthorized recording, dissemination, and publication of academic presentations for commercial purposes. This prohibition applies to a recording made in any medium, including, but not limited to, handwritten or typewritten class notes.
- (1) The term "academic presentation" means any lecture, speech, performance, exhibition, or other form of academic or aesthetic presentation, made by an instructor of record as part of an authorized course of instruction that is not fixed in a tangible medium of expression.
- (2) The term "commercial purpose" means any purpose that has financial or economic gain as an objective.
- (3) "Instructor of record" means any teacher or staff member employed to teach courses and authorize credit for the successful completion of courses.
- (o) For purposes of this Article, the following terms are defined:
- (1) The term "member of the campus community" is defined as meaning California State University trustees, academic, nonacademic and administrative personnel, students, and other persons while such other persons are on campus property or at a campus function.
- (2) The term "campus property" includes:
- a) real or personal property in the possession of, or under the control of, the board of trustees of the California State University, and
- b) all campus feeding, retail, or residence facilities whether operated by a campus or by a campus auxiliary organization.
- (3) The term "deadly weapons" includes any instrument or weapon of the kind commonly known as a blackjack, slingshot, billy, sandclub, sandbag, metal knuckles; any dirk, dagger, switchblade knife, pistol, revolver, or any other firearm; any knife having a blade longer than five inches; any razor with an unguarded blade, and any metal pipe or bar used or intended to be used as a club.
- (4) The term "behavior" includes conduct and expression.
- (5) The term "hazing" means any method of initiation into a student organization or any pastime or amusement engaged in with regard to such an organization which causes, or is likely to cause, bodily danger or physical or emotional harm, to any member of the campus community; but the term "hazing" does not include customary athletic events or other similar contests or competitions.
- (6) The causes for discipline in this section shall, as appropriate, include computer-related crimes as provided in Section 502 of the Penal Code.
- (p) This Section is not adopted pursuant to Education Code Section 89031.
- (q) Notwithstanding any amendment or repeal pursuant to the resolution by which any provision of this Article is amended, all acts and omissions occurring prior to that effective date shall be subject to the provisions of this Article as in effect immediately prior to such effective date.
- Note:** Authority cited: Sections 66300, 66452, and 89030, Education Code. Reference: Sections 66300, and 66450 *et seq.*, Education Code.
- 41302. Disposition of Fees: Campus Emergency; Interim Suspension.**
- The president of the campus may place on probation, suspend, or expel a student for one or more of the causes enumerated in Section 41301. No fees or tuition paid by or for such student for the semester or summer session in which he or she is suspended or expelled shall be refunded. If the student is readmitted before the close of the semester or summer session in which he or she is suspended, no additional tuition or fees shall be required of the student on account of the suspension.
- During periods of campus emergency, as determined by the president of the individual campus, the president may, after consultation with the chancellor, place into immediate effect any emergency regulations, procedures, and other measures deemed necessary or appropriate to meet the

emergency, safeguard persons and property, and maintain educational activities.

The president may immediately impose an interim suspension in all cases in which there is reasonable cause to believe that such an immediate suspension is required in order to protect lives or property and to ensure the maintenance of order. A student so placed on interim suspension shall be given prompt notice of charges and the opportunity for a hearing within 10 days of the imposition of interim suspension. During the period of interim suspension, the student shall not, without prior written permission of the president or designated representative, enter any campus of the California State University other than to attend the hearing. Violation of any condition of interim suspension shall be grounds for expulsion.

41303. Conduct by Applicants for Admission.

Notwithstanding any provision in this Chapter 1 to the contrary, admission or readmission may be qualified or denied to any person who, while not enrolled as a student, commits acts which, were he enrolled as a student, would be the basis for disciplinary proceedings pursuant to Sections 41301 or 41302. Admission or readmission may be qualified or denied to any person who, while a student commits acts which are subject to disciplinary action pursuant to Section 41301 or Section 41302. Qualified admission or denial of admission in such cases shall be determined under procedures adopted pursuant to Section 41304.

41304. Student Disciplinary Procedures for the California State University.

The chancellor shall prescribe, and may from time to time revise, a code of student disciplinary procedures for the California State University. Subject to other applicable law, this code shall provide for determinations of fact and sanctions to be applied for conduct which is a ground of discipline under Sections 41301 or 41302, and for qualified admission or denial of admission under Section 41303; the authority of the campus president in such matters; conduct related determinations on financial aid eligibility and termination; alternative kinds of proceedings, including proceedings conducted by a hearing officer; time limitations; notice; conduct of hearings, including provisions governing evidence, a record, and review; and such other related matters as may be appropriate. The chancellor shall report to the board actions taken under this section.

Student Grievances

If a student believes that a professor's treatment is grossly unfair or that a professor's behavior is clearly unprofessional, the student may bring the complaint to the proper university authorities and official reviewing bodies by following the

Procedures for Handling Student Grievances Against Members of the Faculty, adopted by the Faculty Senate. A copy of the procedures may be obtained from the assistant dean for student affairs.

Plagiarism

Plagiarism is formal work publicly misrepresented as original; it is any activity wherein one person knowingly, directly, and for lucre, status, recognition, or any public gain resorts to the published or unpublished work of another in order to represent it as one's own. Work shall be deemed plagiarism: (1) when prior work of another has been demonstrated as the accessible source; (2) when substantial or material parts of the source have been literally or evasively appropriated (substance denoting quantity; matter denoting qualitative format or style); and (3) when the work lacks sufficient or unequivocal citation so as to indicate or imply that the work was neither a copy nor an imitation. This definition comprises oral, written, and crafted pieces. In short, if one purports to present an original piece but copies ideas word for word or by paraphrase, those ideas should be duly noted.

Lindley, Alexander. *Plagiarism and Originality*, 1952.

San Diego State University is a publicly assisted institution legislatively empowered to certify competence and accomplishment in general and discrete categories of knowledge. The president and faculty of this university are therefore obligated not only to society at large but to the citizenry of the State of California to guarantee honest and substantive knowledge in those to whom they assign grades and whom they recommend for degrees. Wittingly or willfully to ignore or to allow students' ascription of others' work to themselves is to condone dishonesty, to deny the purpose of formal education, and to fail the public trust.

The objective of university endeavor is to advance humanity by increasing and refining knowledge and is, therefore, ill served by students who indulge in plagiarism. Accordingly, one who is suspected or accused of disregarding, concealing, aiding, or committing plagiarism must, because of the gravity of the offense, be assured of thorough, impartial, and conclusive investigation of any accusation. Likewise, one must be liable to an appropriate penalty, even severance from the university and in some cases revocation of an advanced degree, should the demonstrated plagiarism clearly call into question one's general competence or accomplishments.

SDSU Alcohol and Substance Abuse Policies

In accordance with the California Information Practices Act, the dean of students of San Diego State University may notify a student's parent(s) or legal guardian(s) in the event compelling circumstances exist affecting the student's health or safety, including circumstances involving alcohol or controlled substances.

This statement is presented to students to provide information about (1) health risks associated with alcohol and other drugs, (2) prevention and treatment programs available on campus, and (3) applicable State laws and campus policies. For more information, please contact SDSU's coordinator of Alcohol and Other Drug Initiatives, 619-594-4133.

Risks

Use and abuse of alcohol and other drugs can lead to accidents, injury, and other medical emergencies. Alcohol, especially in high doses, or when combined with medications or illegal drugs continues to claim the lives of college students across the nation. If you see someone unconscious, call 9-1-1; doing so may save his or her life.

Driving after consumption of even relatively small quantities of alcohol can substantially increase your risk of crash involvement. Even after just a drink or two, drinkers may experience some loss of their ability to think about complex problems or accomplish complex tasks. Drinkers may also lose some control over impulsive behavior.

To become dependent upon chemicals such as alcohol and/or illicit drugs is to put your health and life at risk. Chemical dependency is a condition in which the use of mood altering substances, such as drugs or alcohol, affect any area of life on a continuing basis. Medical research has established very strong evidence that alcohol abuse contributes significantly to cancer and heart disease. Many illicit drugs have also been demonstrated to lead to serious short and long-term health problems. There is clear evidence of serious negative effects on babies due to use of illicit drugs and alcohol by the mother during pregnancy.

Campus Resources

Keeping yourself informed is an important step in developing a healthy lifestyle and in knowing how to cope with problems as they arise. SDSU provides useful and informative prevention education programs throughout the year. A variety of departments sponsor workshops and lectures on alcohol and drug related issues to support and encourage healthy, productive lifestyles. These **programs are available** through: Counseling & Psychological Services, 619-594-5220; Residential Education Office, 619-594-5742; Center on Substance Abuse, 619-594-5472; Athletic Department, 619-594-5164; Student Health Services, 619-594-4133; Public Safety Department, 619-594-1987. For programs available on the Imperial Valley Campus call Student Health Services, 760-768-5502.

For students with substance abuse problems or concerns, **assistance is available** at SDSU's Counseling & Psychological Services (CPS) located in the Student Services Building, Room 2109. Students who prefer an appointment with a health care provider (e.g. nurse or physician), may contact Student Health Services. If you are aware of problems with friends, roommates, or family members, we encourage you to act responsibly by consulting with Counseling & Psychological Services. Remaining silent or waiting until a situation has escalated is not responsible behavior. SDSU supports the notion of students helping one another to cooperatively solve alcohol and substance abuse problems as they occur.

Laws and Campus Policy

With few exceptions, it is illegal for anyone under the age of 21 to purchase or possess alcohol. If you violate these laws you may face a fine of \$250 and suspension of your driving license. For more information about California laws visit the California State Bar Web site http://www.calbar.ca.gov/calbar/pdfs/cbj/kids_and_the_law.pdf or California Alcohol Beverage Control Web site <http://www.abc.ca.gov/teencorner.html>. Federal and state laws define a number of substances as "drugs" with sanctions related to their manufacture, sale, possession, and use varying by type of substance and quantity. See California State Bar Web site http://www.calbar.ca.gov/calbar/pdfs/cbj/kids_and_the_law.pdf.

Campus standards of conduct prohibit the unlawful possession, use, or distribution of drugs and alcohol by students on university property or as any part of the university's activities. Students who violate these standards of conduct may face suspension or expulsion from the university. In addition, the university will cooperate with governmental authorities in criminal and civil actions. The university does not accept alcohol or substance abuse as an excuse, reason, or rationale for any act of abuse, harassment, intimidation, violence, or vandalism.

Possession or consumption of distilled liquor on university property is prohibited at all times. Possession, consumption, or sale of beer or wine is permitted at designated campus locations and events only with prior approval of the vice president for student affairs.

On campus property, the sale, distribution, knowing possession, and use of dangerous drugs or narcotics are prohibited. You are also forbidden by State and Federal laws to sell, distribute, possess, or use those drugs.

Student organizations, residence halls, athletics, and Greek Life have instituted additional policies regarding alcohol and drugs. Please contact relevant administration offices for more information.

As a student at SDSU, you are responsible for your behavior and are fully accountable for your actions. Violation of this policy statement will not go unchallenged within the SDSU community. Any university student may be expelled, suspended, or placed on probation for violating university regulations regarding alcohol or drugs. Additionally, using alcohol or drugs **negatively affects your academic performance.**

Students who possess, use, or distribute substances such as marijuana, cocaine, methamphetamines, or other hallucinogens and narcotics, or who violate statutes regarding alcoholic beverages, are subject to arrest, imprisonment, or a fine according to State law. The SDSU Department of Public Safety is empowered to enforce all State and Federal laws, including public drunkenness, driving under the influence, and possession of alcohol by a minor.

The university's commitment to exercising disciplinary powers in cases of illegal alcohol and drug abuse complements its full measure of support for students who seek help for themselves or their acquaintances. These two approaches, combined with an active prevention education program, provide a strong basis for maintaining university expectations for a safe, healthy, and productive campus community. We hope that you will take advantage of the programs and services available to you, and that you will join with us in creating a viable learning community.

SDSU Smoke Free Policy

This policy implements CSU Executive Order 599, in accordance with Education Code 89031.

Smoking is prohibited in all San Diego State University buildings or leased spaces and motor pool vehicles.

Smoking is prohibited in those outdoor areas which are either connected to or in close proximity of SDSU buildings or leased space if the smoke can readily enter the building through open doors, windows, or ventilation system intakes.

Smoking is prohibited in outdoor areas immediately adjacent to SDSU owned or leased food establishments unless designated as a smoking area, consistent with the overall goals of this policy; smoking is prohibited in outdoor SDSU owned or leased constructed seating areas where people are likely to congregate, unless designated as a smoking area.

The success of this policy depends upon the thoughtfulness, consideration, and cooperation of everyone. Deans, directors, and department chairs are responsible for implementing this policy. The associate vice president for faculty affairs and the director of the Center for Human Resources are available to assist in the policy interpretation and to ensure its consistent application.

To aid persons desiring to stop smoking, the university offers smoking cessation programs for students through Student Health Services and for faculty and staff through the Center for Human Resources.

The SDSU auxiliary organizations shall operate in conformity with this campus policy.

Safety and Security Report

In accordance with the requirements of the Jeanne Clery Disclosure of Campus Security Policy and Campus Crime Statistics Act, the San Diego State University Safety and Security Report and current annual crime statistics are available on-line at: <http://www.police.sdsu.edu>. Printed copies are available at the University Police Department lobby, Student Services, Room 1410 or by calling the University Police Crime Prevention Unit at 619-594-1985.

The California State University

The California State University

The individual California State Colleges were brought together as a system by the Donahoe Higher Education Act of 1960. In 1972 the system became the California State University and Colleges, and in 1982 the system became the California State University. Today the campuses of the CSU include comprehensive and polytechnic universities and, since July 1995, the California Maritime Academy, a specialized campus.

The oldest campus—San José State University—was founded in 1857 and became the first institution of public higher education in California. The newest CSU Channel Islands, opened in fall 2002, with freshmen arriving in fall 2003.

Responsibility for the California State University is vested in the board of trustees, whose members are appointed by the Governor. The trustees appoint the chancellor, who is the chief executive officer of the system, and the presidents, who are the chief executive officers of the respective campuses.

The trustees, the chancellor, and the presidents develop systemwide policy, with implementation at the campus level taking place through broadly based consultative procedures. The academic senate of the California State University, made up of elected representatives of the faculty from each campus, recommends academic policy to the board of trustees through the chancellor.

Academic excellence has been achieved by the California State University through a distinguished faculty, whose primary responsibility is superior teaching. While each campus in the system has its own unique geographic and curricular character, all campuses, as multipurpose institutions, offer undergraduate and graduate instruction for professional and occupational goals as well as broad liberal education. All of the campuses require for graduation a basic program of “General Education Requirements,” regardless of the type of bachelor’s degree or major field selected by the student.

The CSU offers more than 1,800 bachelor’s and master’s degree programs in some 240 subject areas. Many of these programs are offered so that students can complete all upper division and graduate requirements by part-time, late afternoon and evening study. In addition, a variety of teaching and school service credential programs are available. A number of doctoral degrees are offered jointly with the University of California and with private institutions in California.

Enrollments in fall 2003 totaled 409,000 students, who were taught by more than 22,000 faculty. The system awards more than half of the bachelor’s degrees and 30 percent of the master’s degrees granted in California. Nearly two million persons have been graduated from CSU campuses since 1960.

Average Support Cost Per Full-time Equivalent Student and Sources of Funds

The total support cost per full-time equivalent student includes the expenditures for current operations, including payments made to students in the form of financial aid, and all fully reimbursed programs contained in state appropriations. The average support cost is determined by dividing the total cost by the number of full-time equivalent students (FTES). The total CSU 2004/05 final budget amounts were \$2,447,958,000 from state General Fund appropriations (not including capital outlay funding), \$902,669,000 from State University Fee Revenue, \$208,629,000 from other fee revenues, and \$184,709,000 from reimbursements for a total of \$3,743,965,000. The number of projected 2004/05 full-time equivalent students (FTES) is 324,120. The number of full-time equivalent students is determined by dividing the total academic student load by 15 units per term (the figure used here to define a full-time student’s academic load).

The 2004/05 average support cost per full-time equivalent student based on General Fund appropriation and State University Fee revenue only is \$10,338 and when including all sources as indicated below is \$11,433. Of this amount, the average student fee support per FTE is \$2,985, which includes all fee revenue in the state higher education fund (e.g. State University Fee, nonresident tuition, application fees, miscellaneous course fees).

2004/05	Amount	Average Cost Per FTE	
		Student	Percentage
Total Support Cost	\$3,743,965,000	\$11,433	100%
–State Appropriation	2,447,958,000	7,553	65%
–Student Fee Support*	1,111,298,000	2,985	30%
–Reimbursements	184,709,000	545	5%

* Student fee support represents fee revenue deposited in the State Treasury/state higher education fund. The average CSU 2004/05 academic year, resident, undergraduate student fees required to apply to, enroll in, or attend the university is \$2,916. However, the costs paid by individual students will vary depending on campus, program, and whether a student is part-time, full-time, resident, or nonresident.

Trustees of The California State University

Ex Officio Trustees

The Honorable Arnold Schwarzenegger State Capitol
Governor of California Sacramento 95814

The Honorable Cruz Bustamante State Capitol
Lieutenant Governor of California Sacramento 95814

The Honorable Fabian Núñez State Capitol
Speaker of the Assembly Sacramento 95814

The Honorable Jack O'Connell 721 Capitol Mall
State Superintendent of Public Instruction Sacramento 95814

Dr. Charles B. Reed 401 Golden Shore
Chancellor of The California State University Long Beach 90802-4210

Officers of the Trustees

The Honorable Arnold Schwarzenegger	Roberta Achtenberg
President	Vice Chair
Murray Galinson	Christine Helwick
Chair	Secretary
Richard P. West	
Treasurer	

Appointed Trustees

Appointments are for a term of eight years, except student, alumni, and faculty trustees whose terms are for two years. Terms expire in the year in parentheses. Names are listed alphabetically.

Roberta Achtenberg (2007)
Larry Adamson (2005)
Jeffrey Bleich (2010)
Herbert L. Carter (2011)
Carol Chandler (2012)
Moctesuma Esparza (2008)
Debra S. Farar (2006)
Robert Foster (2006)
Murray L. Galinson (2007)
George Gowgani (2010)
Eric Guerra (2005)
William Hauck (2009)
Raymond W. Holdsworth Jr. (2011)
Ricardo F. Icaza (2008)
Corey A. Jackson (2006)
Kathleen Kaiser (2005)
Shailesh J. Mehta (2005)
Melina Guzman Moore (2012)
Kyriakos Tsakopoulos (2009)
Anthony M. Vitti (2005)

Correspondence with Trustees should be sent:

c/o Trustees Secretariat
The California State University
401 Golden Shore
Long Beach, CA 90802-4210

Office of the Chancellor The California State University

401 Golden Shore
Long Beach, CA 90802-4210
Telephone: 562-951-4000

Dr. Charles B. Reed Chancellor—CSU System

Dr. David S. Spence Executive Vice Chancellor and
Chief Academic Officer

Mr. Richard P. West Executive Vice Chancellor and
Chief Financial Officer

Ms. Jackie McClain Vice Chancellor, Human Resources

Dr. Keith Boyum Associate Vice Chancellor, Academic Affairs

Ms. Christine Helwick General Counsel



CSU Campus Locations

A world of information is just a click away.

Check out the admission Web site for the entire California State University: <http://www.csumentor.edu>. You will find helpful hints, frequently asked questions, campus tours, and general information about all 23 campuses.

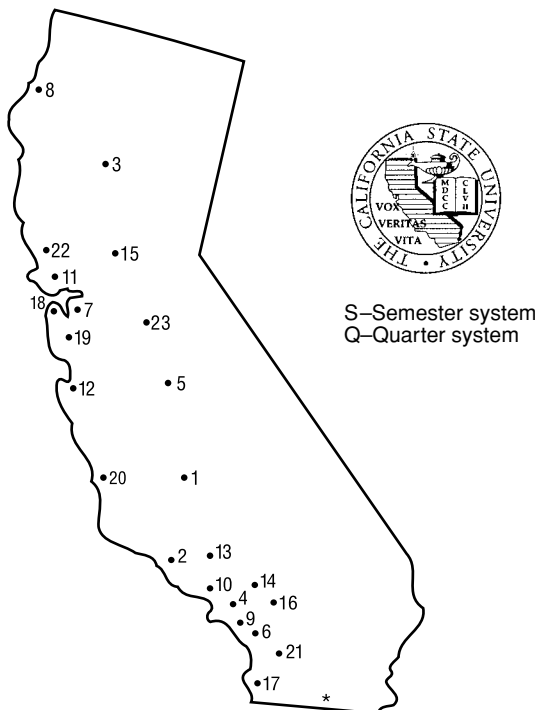

- 1 CALIFORNIA STATE UNIVERSITY, BAKERSFIELD • Q
9001 Stockdale Highway, Bakersfield, CA 93311-1099
Dr. Horace Mitchell, President
661-664-3036 • www.csusb.edu
- 2 CALIFORNIA STATE UNIVERSITY, CHANNEL ISLANDS • S
One University Drive, Camarillo, CA 93012
Dr. Richard R. Rush, President
805-437-8500 • www.csuci.edu
- 3 CALIFORNIA STATE UNIVERSITY, CHICO • S
400 West First Street, Chico, CA 95929-0722
Dr. Paul J. Zingg, President
530-898-6321 • www.csuchico.edu
- 4 CALIFORNIA STATE UNIVERSITY, DOMINGUEZ HILLS • S
1000 East Victoria Street, Carson, CA 90747
Dr. James E. Lyons Sr., President
310-243-3696 • www.csudh.edu
- 5 CALIFORNIA STATE UNIVERSITY, EAST BAY • Q
25800 Carlos Bee Boulevard, Hayward, CA 94542-3035
Dr. Norma S. Rees, President
510-885-2624 • www.csueastbay.edu
- 6 CALIFORNIA STATE UNIVERSITY, FRESNO • S
5150 North Maple Avenue, Fresno, CA 93740-0057
Dr. John D. Welty, President
559-278-2261 • www.csufresno.edu
- 7 CALIFORNIA STATE UNIVERSITY, FULLERTON • S
800 N. State College Boulevard, Fullerton, CA 92834-9480
Dr. Milton A. Gordon, President
714-278-2300 • www.fullerton.edu
- 8 HUMBOLDT STATE UNIVERSITY • S
One Harpst Street, Arcata, CA 95521-4957
Dr. Rollin C. Richmond, President
707-826-4402, 866-850-9556 • www.humboldt.edu
- 9 CALIFORNIA STATE UNIVERSITY, LONG BEACH • S
1250 Bellflower Boulevard, Long Beach, CA 90840-0106
Dr. Robert C. Maxson, President
562-985-5471 • www.csulb.edu
- 10 CALIFORNIA STATE UNIVERSITY, LOS ANGELES • Q
5151 State University Drive, Los Angeles, CA 90032-8530
Dr. James M. Rosser, President
323-343-3901 • www.calstatela.edu
- 11 CALIFORNIA MARITIME ACADEMY • S
200 Maritime Academy Drive, Vallejo, CA 94590
Dr. William B. Eisenhardt, President
800-561-1945 • www.csum.edu
- 12 CALIFORNIA STATE UNIVERSITY, MONTEREY BAY • S
100 Campus Center, Seaside, CA 93955-8001
Dr. Peter P. Smith, President
831-582-3518 • www.csumb.edu
- 13 CALIFORNIA STATE UNIVERSITY, NORTHRIDGE • S
18111 Nordhoff Street, Northridge, CA 91330-8207
Dr. Jolene Koester, President
818-677-3700 • www.csun.edu
- 14 CALIFORNIA STATE POLYTECHNIC UNIVERSITY, POMONA • Q
3801 West Temple Avenue, Pomona, CA 91768-4003
Dr. J. Michael Ortiz, President
909-869-3210 • www.csupomona.edu
- 15 CALIFORNIA STATE UNIVERSITY, SACRAMENTO • S
6000 J Street, Sacramento, CA 95819-6048
Dr. Alexander Gonzalez, President
916-278-3901 • www.csus.edu
- 16 CALIFORNIA STATE UNIVERSITY, SAN BERNARDINO • Q
5500 University Parkway, San Bernardino, CA 92407-2397
Dr. Albert K. Karnig, President
909-880-5188 • www.csusb.edu
- 17 SAN DIEGO STATE UNIVERSITY • S
5500 Campanile Drive, San Diego, CA 92182-7455
Dr. Stephen L. Weber, President
619-594-6336 • www.sdsu.edu
★IMPERIAL VALLEY CAMPUS
720 Heber Avenue, Calexico, CA 92231
760-768-5500 • www.ivcampus.sdsu.edu
- 18 SAN FRANCISCO STATE UNIVERSITY • S
1600 Holloway Avenue, San Francisco, CA 94132-4002
Dr. Robert A. Corrigan, President
415-338-1113 • www.sfsu.edu
- 19 SAN JOSÉ STATE UNIVERSITY • S
One Washington Square, San Jose, CA 95192-0009
Mr. Don Kassing, Interim President
408-283-7500 • www.sjsu.edu
- 20 CALIFORNIA POLYTECHNIC STATE UNIVERSITY, SAN LUIS OBISPO • Q
One Grand Avenue, San Luis Obispo, CA 93407
Dr. Warren J. Baker, President
805-756-2311 • www.calpoly.edu
- 21 CALIFORNIA STATE UNIVERSITY, SAN MARCOS • S
333 S. Twin Oaks Valley Road, San Marcos, CA 92096-0001
Dr. Karen S. Haynes, President
760-750-4848 • www.csusm.edu
- 22 SONOMA STATE UNIVERSITY • S
1801 East Cotati Avenue, Rohnert Park, CA 94928
Dr. Ruben Armiñana, President
707-664-2778 • www.sonoma.edu
- 23 CALIFORNIA STATE UNIVERSITY, STANISLAUS • 4-1-4
801 West Monte Vista Avenue, Turlock, CA 95382-0299
Dr. Hamid Shirvani, President
209-667-3152 • www.csustan.edu

Note: Telephone numbers are to the campus admission office.

Addendum

Index

Maps

Index

- Absence from class, 42
Academic probation, disqualification and readmission, 151
Academic renewal, 149
Accountancy, 45
Accreditation, 3
Administration, 3
Administrative probation and disqualification, 152
Admission, 16, 122
Advising, academic, 16
Advisory board, 3
Alcohol and substance abuse, 155
Alumni Chapter, 21
American institutions graduation requirement, 26, 35
Anthropology, 45
Art, 45
Associated students, 20
Astronomy, 45
Auditing, 142
Aztec Shops, Ltd., 21
Bilingual/cross-cultural credential, 105
Biology, 46
Brawley campus, 13, 165
Business administration, 47
 Certificate, 47
 Major, 47
 Minor, 47
Business management minor, 47
Calendars
 academic, 7
 annual, 9
California articulation number (CAN), 145
California Center for Border and Regional Economic Studies, 20
California Mini-Corps, Region 6, 21
California State University, 158
 Campus locations, 160
Career services, 16
Certificate programs, 42
Chancellor's office, 159
Change of major, 148
Change of program (Schedule adjustment), 148
Chemistry, 48
Chicana and Chicano studies, 48
Child and family development, 48
Classification, student, 147
Commencement, 13, 40
Communication, 49
Community college credit, 145
Community health education, 49
Comparative literature, 49
Competency requirements, 24
Computer labs – See Facilities, 13
Concurrent enrollment – See Open university, 15
Concurrent master's degree credit, 145
Concurrent postbaccalaureate credit, 146
Continuing education, 15
Cost of living, 129
Courses, numbering of, 44, 145
Court interpreting certificate, 96
Credentials, 42, 100
Credit, academic
 for extension courses, 146
 for advanced placement examinations, 146
 for College-Level Examination Program (CLEP), 147
 for international baccalaureate, 147
 by examination, 147
 for instruction in noncollegiate settings, 147
 for military service, 147
 through coursework, 145
Credit/no credit, 44, 142
Criminal justice administration, 50
 Major, 50
Curricula and courses, 42
Deadlines, 148
Dean's list, 151
Degrees, 42
Disabled student services, 17
Discipline, student, 152
Disqualification, 151
Drop policy, Instructor initiated, 42, 127
Economics, 52
Education, 100, 112
Educational leadership, 100, 110, 113
Educational technology, 113
Elementary education – See Teacher education, 100
E-mail accounts, 129
English, 53
 Major, 53
 Minor, 53
Evaluation, 150
Exercise and nutritional sciences, 57
Experimental topics, 44
Extension, 15
 Credit for courses, 146
Facilities, 13
Faculty, 13
Faculty/student mentoring program, 20
Fees, 132
 over 60, 137
 waivers, 136
Fees and debts owed the institution, 137
Fellowships, 129
Final examinations, 145
Finance, 57
Financial aid, 17, 129
Freshman scholars program, 43
Full-time student status, 148
General education requirements, 30
General information, 13
General mathematics studies, 58
General studies, 58
Geography, 58
Geological sciences, 59
Grade point average requirements for graduation, 29
Grades, 141, 144
Graduate admission, 125
Graduation, application for, 40
Graduation requirements for bachelor's degree, 24
Graduation writing assessment requirement, 25
Grievances, student, 152, 154

- Health insurance, 18
Health and human services, 59
Health services, 17
History, 60
 Major, 60
 Minor, 60
Honors, 150
Immigration requirements for licensure, 141
Impaction, 122
 Campus, 122
 Majors, 122
Imperial Valley Campus scholarships, 131
Incompletes, 143
Information and decision systems, 63
International business, 64
 Major, 64
International programs, 18, 20
Intrasystem and intersystem enrollment, 126
Language requirement for graduation, 27
Latin American studies, 67
 Major, 67
Learning center, 21
Leaves of absence, 150
Liberal studies, 68
 Major, 68
Linguistics, 73
 Minor, 73
Location, 13
Major/minor graduation requirements, 25
Majors, 42
Management, 74
Map, campus, 164
 Brawley, 165
Marketing, 75
Master of Arts in education, 42, 109
Mathematics, 76
 Certificate in single subject mathematics, 76
 Major, 76
 Minor, 76
Mathematics education, 79
Measles, rubella, and hepatitis B immunizations, 17
Mentoring program, 20
Military service, academic credit for, 147
Minors, 42
Mission of the University, 12, 30
Multiple subject teaching credential, 100, 101
Music, 79
Natural science, 79
New student orientation, 19
Nondiscrimination policy, 12, 141
Ombudsmen, 18
Open university, 15
Orientation, 19
Philosophy, 80
Physics, 80
Plagiarism, 154
Policy studies in language and cross-cultural education, 114
Political science, 81
 Minor, 81
Postbaccalaureate admission, 125
Privacy rights of students, 140
Probation, 151
Psychology, 83
 Major, 83
 Minor, 84
Public administration and urban studies, 87
 Certificate in public administration, 87
 Major, 87
 Minor, 87
Readmission, 150
Refunds, 129, 134
Registration, 32, 122, 126, 132
Religious observances, 42, 127
Repeated courses, 144
Research centers 20
Residence, determination of, 128
Residence requirements for graduation, 29
Rhetoric and writing studies, 90
Safety and Security Report, 156
Schedule adjustment policy, 42, 126, 148
Scholarships, 19, 129
Second bachelor's degree, 126
Secondary education – See Teacher education, 100
Semesters, 43
Single subject teaching credential, 100, 106
Shared vision, 12
Small business management minor, 47
Smoke free policy, 156
Social science, 92
 Major, 92
Social security number, use of, 122
Sociology, 94
Spanish, 95
 Certificate in court interpreting, 96
 Certificate in translation studies, 96
 Major, 95
 Minor, 96
Special education, 114
Special programs and services, 20
Special study, 44
Staff, 14
Statistics, 99
Student activity fee, 132, 137
Student affairs, 16
Student rights and responsibilities, 19
Student testing, assessment and research, 19
Student union, 20
Study list limits, 150
Teacher education, 100, 116
Testing, assessment and research, student, 19
Tests required, 124, 127
Theatre, Television, and Film, 120
TOEFL requirement, 124, 125
Transcript requests, 148
Transfer students, 19, 25, 32, 123
Transfer center, 19
Transfer courses, acceptance of, 125
Translation studies certificate, 96
Trustees, 159
Tuition, 133
Unit requirements for graduation, 28
University policies, 140
Veterans affairs, 21
Withdrawal, 136, 142, 149
Women's studies, 120

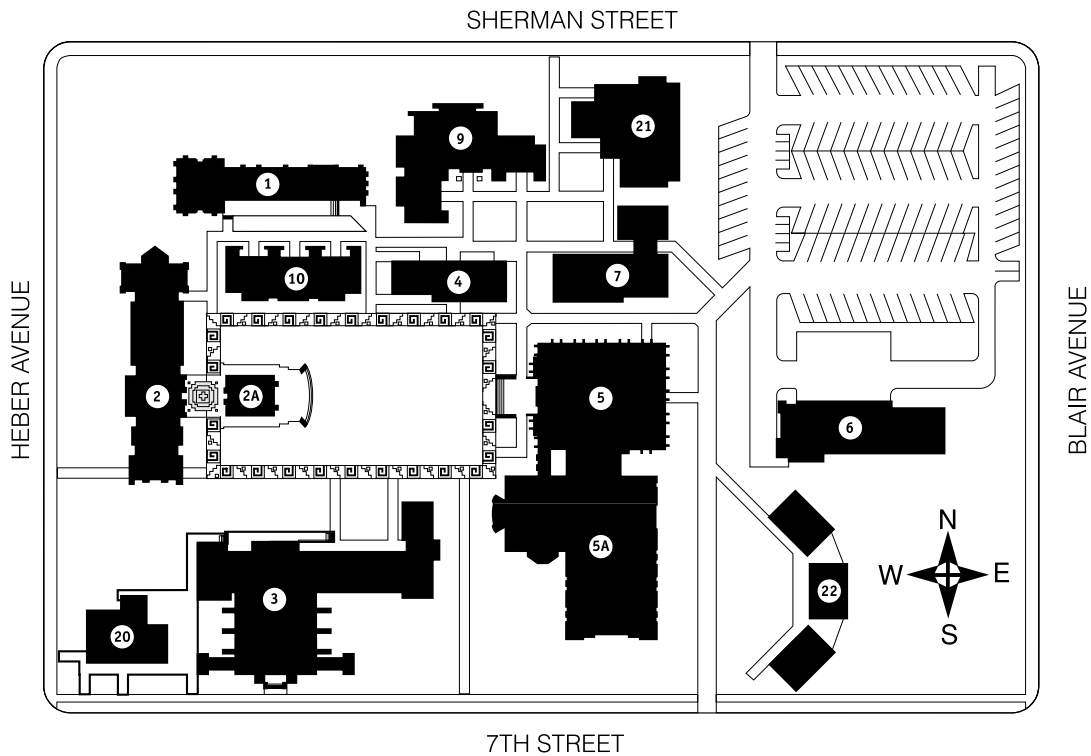
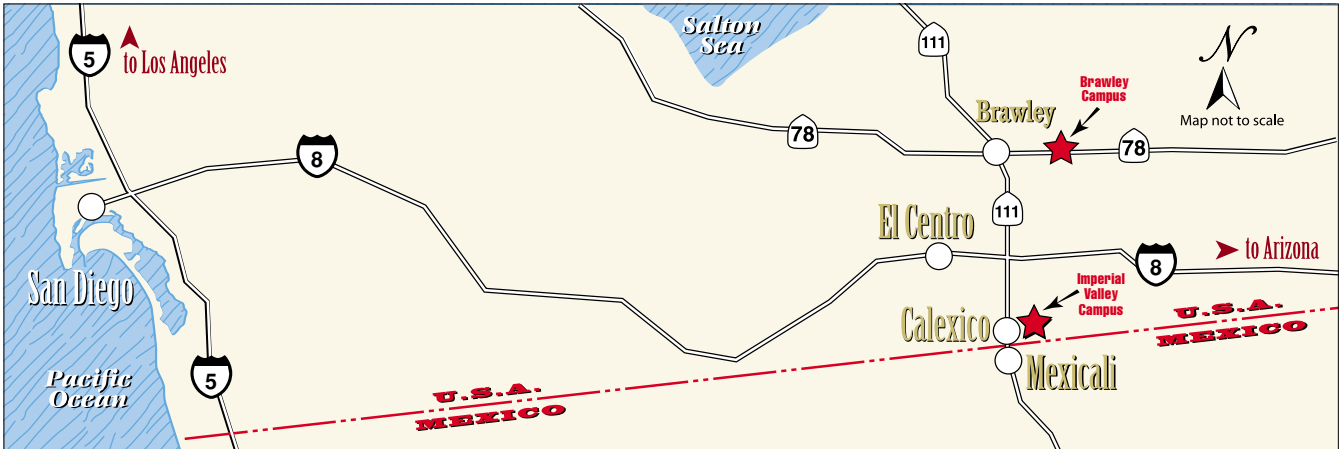

**IMPERIAL VALLEY CAMPUS
BUILDING LEGEND**

- | | |
|--|---|
| <ul style="list-style-type: none"> 1. North Classroom Building
(N-101, N-102, N-106, N-108) 2. Administration Building (Administration/Academic Affairs/
Business Office) 2A. Art Gallery 3. Auditorium/ Classrooms
(A-3, LA-1, LA-2, LA-3, LA-4) 4. Classroom Building
(C-7, C-8, C-9, C-10) | <ul style="list-style-type: none"> 5. Library 5A. Library Addition 6. Physical Plant 7. Computer Building 9. Faculty Offices: Building East
(Classrooms) 10. Faculty Offices: Building West 20. Student Center 21. Student Affairs 22. CLAT - Classrooms |
|--|---|

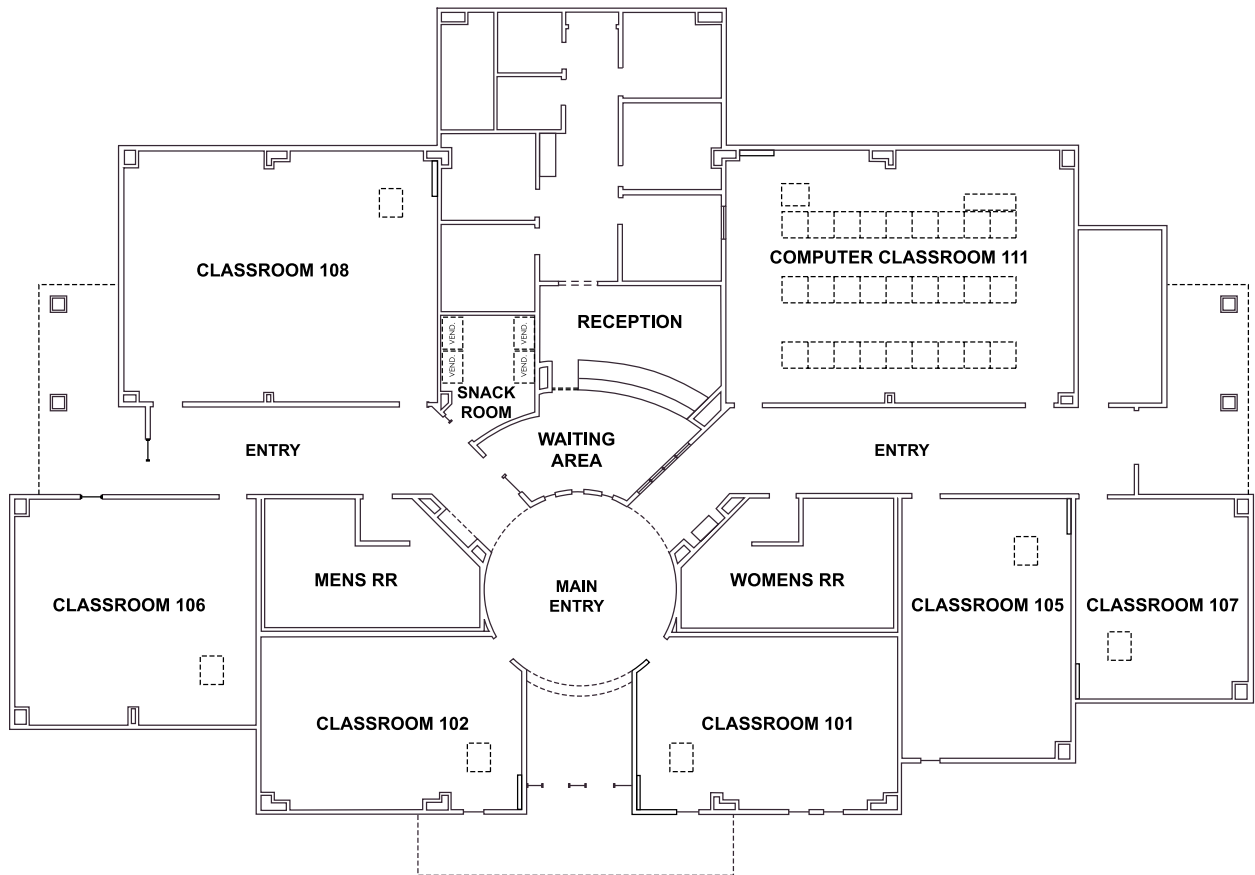

BRAWLEY CAMPUS

560 East Highway 78
 Brawley, CA 92227
 (760) 351-0806

